1974 BLUESTONE

Office of Business Affairs

1974 BLUESTONE

MADISON COLLEGE

HARRISONBURG, VIRGINIA

PAT ALEXANDER
Editor In Chief
ANN KITE
Associate Editor
KEN CHEP
Business Manager
DOUG DICKEY
Photography Editor

Total and absolute freedom. Who am I kidding? Society awaits, and like it or not, I must serve in my social structure. Security is now just a dream from the past.

I have complete control over my destiny —
is that unreal or is that unreal?
Me, a controller.

I either succeed or I fail.
There is no scapegoat. The blame will rest entirely on me. If I destroy my life, the fault is mine and mine alone.

Wonder what Randy and Judy have in mind? They've always been so decisive about their

lives, but I have this inane feeling that we're all floating down the same river.

People always grow apart through the years. It shouldn't be that way.

I am an adult now, with adult decisions to be made and problems to be solved in a mature manner.
I will survive in this chaotic world.
I am needed.

Is it actually possible? 1974. Just doesn't seem possible. Only four years ago. The thought of coming here shattered the glass bubble of my fantasies and desires, and now, having to leave, shatters a new bubble that developed here.

Adieu, Madison College.
I am ready to succeed, and I will.

WILLIAM WINDOM

As college students it is inevitable that we develop an awareness of the relationship between ourselves as individuals and the world in general. Our commitment to the campus life-style, combining predominantly study and socializing, implies this commitment to self-awareness. Our individual programs of study, ideally pointing us toward some goal or role to fullfill in the so-called cold, cruel world, thrust us into decision-making positions in which we begin to realize that our futures are being specifically determined right now. We come to know, with some trepidation, perhaps, that we shall all too soon leave the womb-like atmosphere of Madison.

We have such a haven here, if we desire it. During our four years at Madison it is conceivable that some of us may completely isolate ourselves from unpleasant current events. We may all too easily fall into superficial routines of social activities, classes, homework, and weekends. We may never think deeply about anything more than the approaching weekend or the state of the dining hall food. None of us ever has to read a newspaper or listen to a radio news broadcast. Instead, we can broadcast or flaunt our apathy. However, as we approach our senior year, this apathetic attitude that we may project becomes less and less a protective facade. As seniors we begin to become aware that we will soon no longer be able to classify ourselves as carefree, guileless college students, but will be expected to become responsible and aware contributors to society. As students, we are parasites on society; soon we will join the massive host.

During the 1973-74 school year, necessity has forced us to become aware, perhaps more than ever before, of the state of the world's affairs. Each of us has been affected by the gasoline shortage, either by having to pay outrageous gasoline prices, or by having to postpone returning to campus after a weekend because of Sunday gas station closings. Many of us rode the shuttle bus to and from Showalter Apartments to save gasoline. Perhaps for the first time we have been able to see a connection between an international event, such as the Arab oil embargo, and our daily lives. As children of an extremely affluent age, we found it difficult to conceive of a real, critical shortage of something so commonly and extravagantly used as gasoline.

The energy crisis has invaded the normalcy of our lives. The dining hall's shorter hours, the reduction in the number of lights on campus at night, the initiation of Daylight Saving Time in January, and the reduction in the temperature of dormitories and classrooms have all made us aware of the need for energy conservation. We have complained about going to class in the dark and about the chilliness of our rooms, but we have survived, gaining an appreciation for the energy that we have so blithely taken for granted.

Along with the energy crises, we have been observers of other historical events. For only the second time in the history of this country, the question of impeachment has arisen with regard to a United States President. The Watergate situation has been both fascinating and awesome to many of us. As observers of the disintegration of the charismatic aura surrounding the Presidency, many of us became disillusioned with the U.S. Administration and politics, in general. We witnessed with surprise Agnew's abrupt resignation and plea of "nolo contendere" to a charge of income tax evasion. We could only hope, by exposing the scandals, to make it impossible for a similar series of events to occur in the future.

Our excellent variety of visiting speakers gave us an opportunity to hear the opinions of nationally-known figures first-hand. Frank Mankiewicz, 1968 press secretary for the Robert Kennedy presidential campaign and 1972 campaign manager for George McGovern, revealed some lesser known political scandals which have been occurring in Washington. Dick Gregory, noted comedian, civil rights advocate, and political critic gave an entertaining and informative commentary on Watergate, taxes, the energy crisis, racism, Vietnam,

and the C.I.A. He placed emphasis on the big job that we, as college students and citizens, have in improving the morals of American government and society. Professor Mary Daly, feminist leader from Boston College, expounded her theory that the oppression of women today is a result of attitudes encouraged by the Church concerning male supremacy. Professor Daly aroused mixed emotions on the subject of women's rights. However, when Billy Jean King defeated Bobby Riggs in one of the most controversial tennis matches ever, repercussions of these opinions on sexual equality culminated in a waterfight between two dormitories on our own lower campus.

On the lighter side, we turned our attention to quite a variety of school-related activities. We won our first football game early in the '73 season against Anne Arundel, an event sure to gain importance as our team gains from experience. We watched the astro-turf playing field being constructed, its greenness dominating the spectrum of lower campus. We realized that it will surely prove to be both a drawing card for and advantage to Madison's athletic program. Madison's outstanding soccer goalie, Al Mayer, brought further attention to our athletics by signing a contract with the Baltimore Comets to play professional soccer.

William Windom, noted television and stage personality, entertained us with a dramatic interpretation of some of James Thurber's works.

Bluegrass music became increasingly popular. Its lively foot-stomping spirit proved quite a diversion from the hard rock sounds that have previously dominated the most of our record collections. Seals and Crofts, the Nitty Gritty Dirt Band, and a fall Bluegrass festival were excellent opportunities for skeptics to become exposed to the new style.

DICK GREGORY

We made it to the Miss America Pageant with Gail Vandeventer, crowned Jennifer Turner Miss Madison, held bike rallies, raffles, and mock elections. We brought about reforms in school policy by defeating the Junior English Proficiency Exam and the swimming requirement, and by influencing campus administration to allow married couples to become resident hall advisors. We went to Hump Parties, Martin's Garage, Massanutten Ski Resort, and waited in vain for Comet Kohoutek to astound us with its brilliance. We dressed in our blue jeans and flannel shirts, rode our ten-speeds and found that we could not easily ignore everything but life within campus and the mountains that protected us.

We have created together a beautiful part of our memory of life. In September we began a year of bicycles and back packs, papers and parking, dropslips and deadlines, coffee and camping. Throughout the year we were a part of streaking, lectures, football, soccer, jobs, thefts, pressure, Roller Derby, concerts, basketball, intramural sports, yearbook pictures, fees, fires, and firedrills. We made snow angels during exams, comforted by the diversion of a heavy snowfall which psychologically buffered us from the tensions of exams. We heard rumors of an extended semester break but returned in January as planned and the cycle began again.

We carry on, and grow with every day we wake. Some things we encounter are good and some are bad, but the totality of our experience makes us a little more aware and a little more knowledgeable about ourselves and about life. That's what it's all about.

Dreams, so they say,
Are for the fools, and they let them drift away.
Peace, like the silent dove,
Should be flying, but it's only just begun.
Like Columbus in the olden days
We must gather all our courage,
Sail our ships out on the open sea
Cast away our fears and all the years
Come and gone, pick us up, always up . . .
We may never pass this way again.

. . . . James Seals

DIVERSION

SEALS AND CROFTS

CABARET

MULE DEER AND MOONDOG

FLASH CADILLAC

RARE EARTH

BAXTER

GALLERY

NITTY GRITTY DIRT BAND

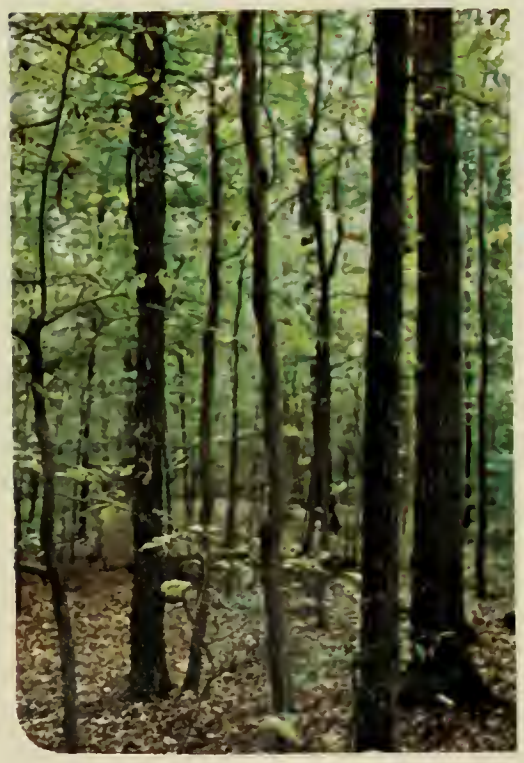

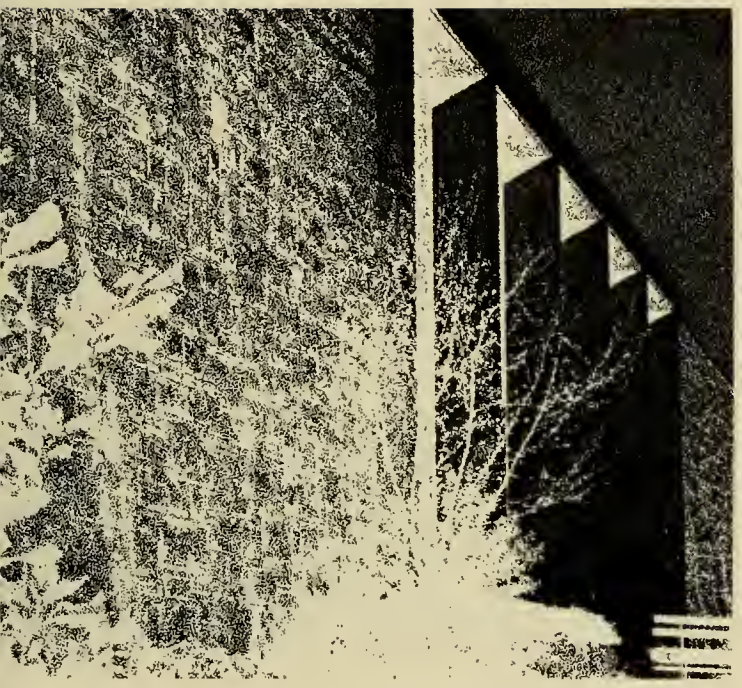

REGISTRATION

HOMECOMING

CONSTRUCTION

BANK-A-BALL

WARREN CAMPUS CENTER

Martin's
GARAGE
THURS
&
FRI
CHURCH
PHOENI

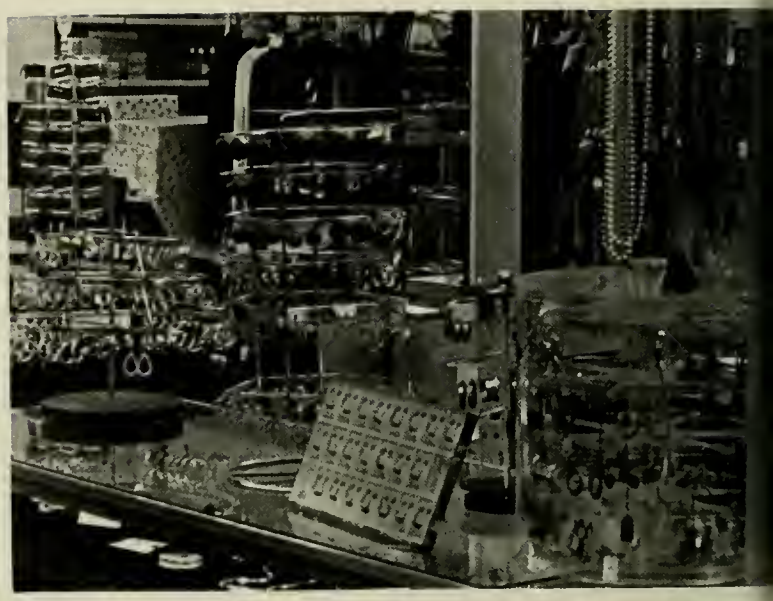

JES
QUICK LU

HARRISONBURG

CROWNZOL
CROWNZOL
CROWNZOL
THIS SALE
FOR USE AS A
MOTOR FUEL ONLY

ATHLETICS

6
5
16

18

SOCCER

The Madison soccer team lived up to its motto "WE in '73" which implies both the player's feeling of togetherness in playing as a team and their realized goal to "Win Everything."

The team set a new school record of 56 goals in 13 games by 21 different players as opposed to the old record of 43 goals in 16 games. Ray Laroche led the scoring and broke previous school records with ten goals. Laroche and Nino Altomonte share a new school record with eight assists each.

Along with their second straight state championship, the team won the Western Division Championship titles of both the Virginia Collegiate Athletic Association (4-0-0) and the Virginia Intercollegiate Soccer Association (5-0-1). Five players from the Madison squad were named to the VISA Western Division team this year. First team honors went to Ray Laroche, Chico Diguardo, Al Mayer, Pat Baker, and Bob Viti. Coach Vanderwarker was voted coach of the 1973 Western Division All-Stars. The team won over the University of Maryland in the NCAA Regionals, but lost to Clemson in the NCAA Southern Regionals.

Front row: Bob Sciarrone, Jim Apt, Charlie Sporer, Bob Kidney, Tom Riley, captain; John DiGuardo, captain; Mark Clark, John Provost, Nino Altomonte, Mike Tesla, assistant coach. Second row: Coach Bob Vanderwarker, Ray Laroche, Al Peterson, Mike Northey, Dave Fulton, Ken Morris, Bob Viti, Bob Valentine, Bob Mowat. Third row: Mike Null, trainer; Mike Baker, manager; Jeff Bushman, Rick Ropp, Hugo Taroboletti, Dana Christian, Al Mayer, Roger Shobe, Bill McArdle, Bob Artis, Pat Baker, Charlie Goeekermann, manager; Frank Moxie, manager.

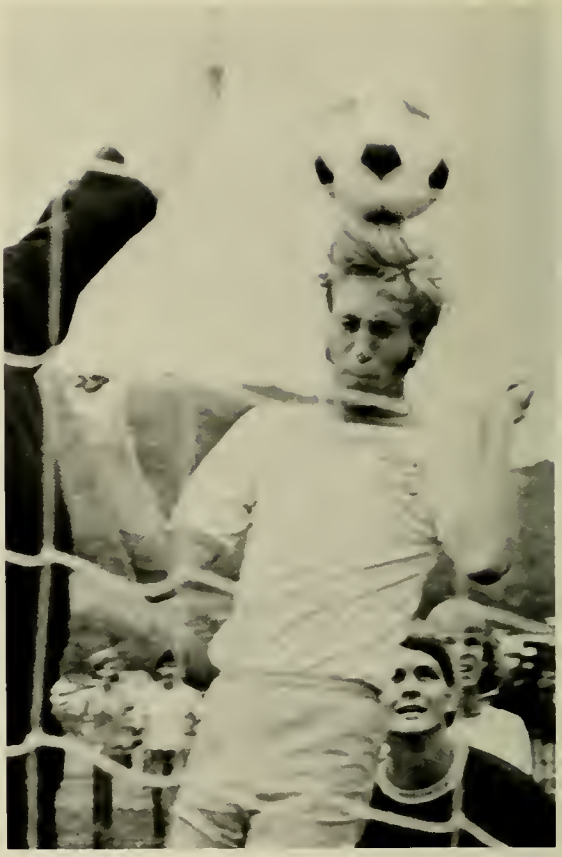

MADS

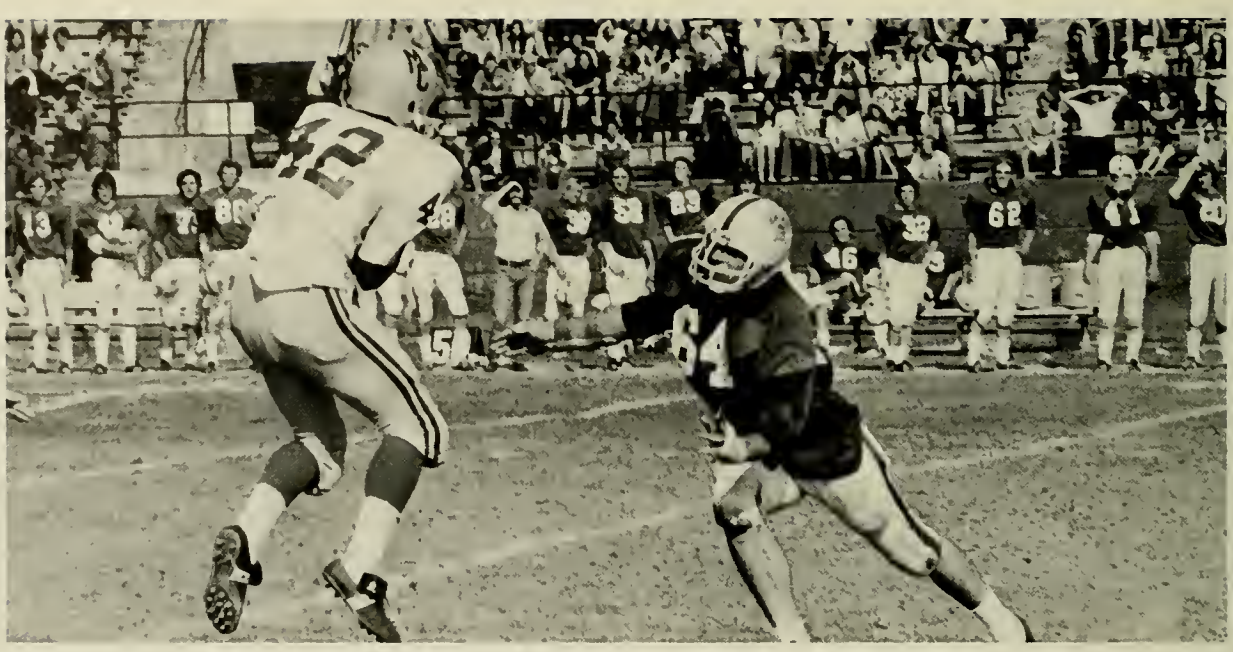

Front row: Doug Pearce, John Murray, Dale Eaton, Steve Perlik, Don Defrees, Leslie Branich, Jeff Adams, Artie Bulman, Dan Ward, Mike Clem, Henry Pike, Bernard Slayton. Second row: Bob Caldwell, Rich Jackson, Winston Bersch, Brent Good, Pete Napolitano, Greg Curry, Tim Phillips, Hal Willard, Mark Crowder, Dave Moss, Keith Lewis. Third row: Ron Stith, Jim Kuethe, Rod Hawkins, Scot Frye, Dennis Willis, Stuart Stephenson, George Goodin, George Blackman, Chip Deringer, Brian Grainer, Bubba Kennedy, John Haire. Fourth row: Len Fields, Alan McNutt, Alan Dowell, Bob Wark, Rich Greaver, Mike Miller, Jim Nogle, John Smarth, Chris Ramsey, Bill Benefiel, Larry Landes, Gary Leake. Fifth row: Chip Parkins, Jon Brentlinger, Craig Cook, Stan Green, Craig Hoepfl, Gary Acord, David Payne, Mike Atalla, Ray Sinnott, Don Becker. Sixth row: Barclay Sales, Jack Arbogast, Ellis Wisler, Challace McMillin, Jimmy Prince, George Nipe, Brad Babcock, Rusty Fortenberry.

FOOTBALL

1973 was the second year for Madison's football program. Competing on the junior varsity level, the team achieved its first win and first touchdown against Anne Arundel early in the season.

Considering that the majority of the squad's sixty members had never before played together, Coach McMillin feels that the team did a fine job. The large number of freshmen on the '73 team allows for an optimistic outlook on next year's squad when Madison will be competing on the varsity level.

TEAM TOTALS

	Rushes	Yards Rushing
Madison	381	1473
Opponent	424	1954

	Passes Attempted	Passes Completed
Madison	156	76
Opponent	145	63

	Yards Passing	Touchdowns
Madison	946	27
Opponent	952	24

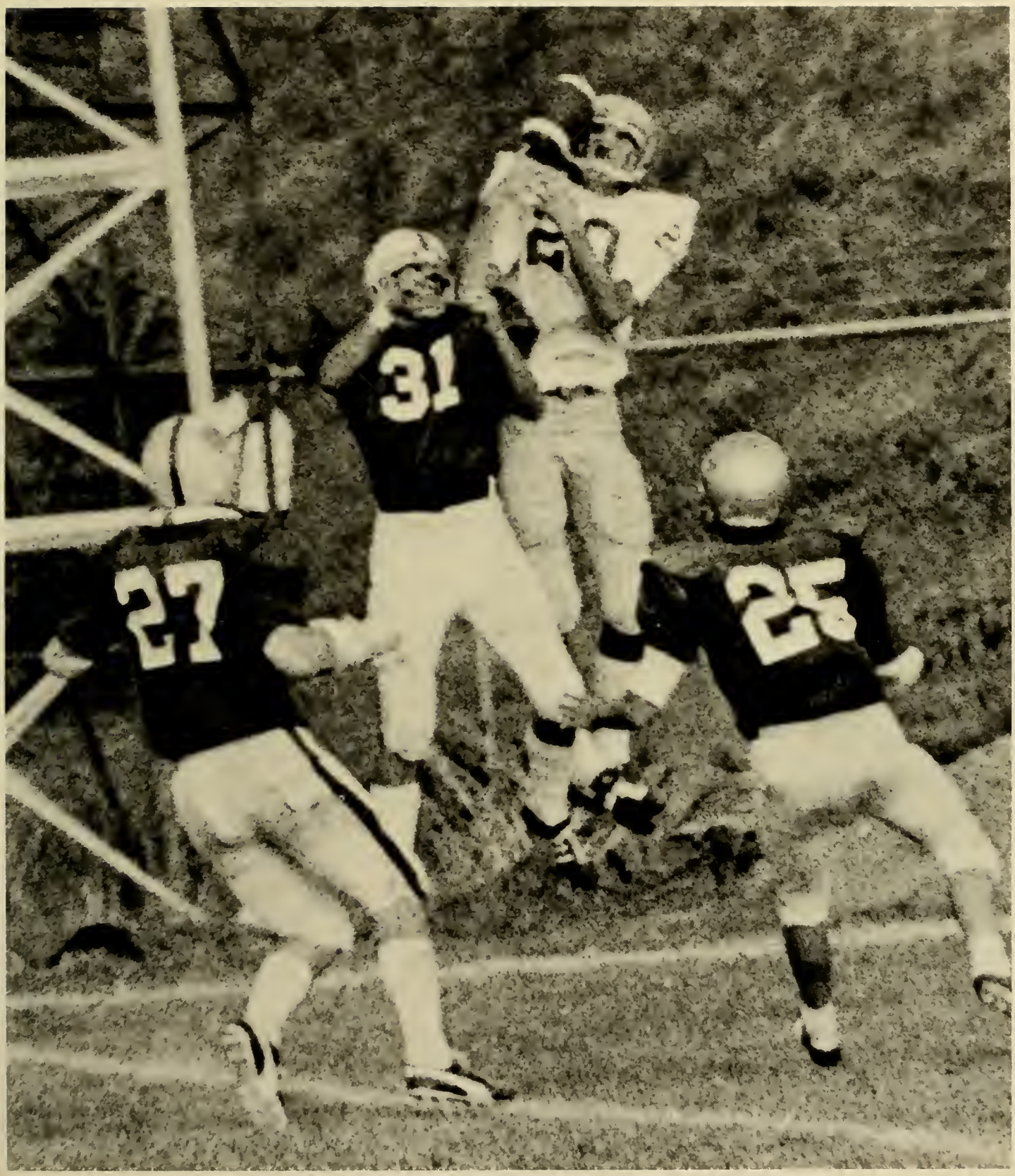
31
27
25

OUTSTANDING ATHLETES

Al Mayer signs contract with professional soccer team — Baltimore Comets

Curnie Webster

Betty Lewis

Becky Reeve

Judy Ferrier

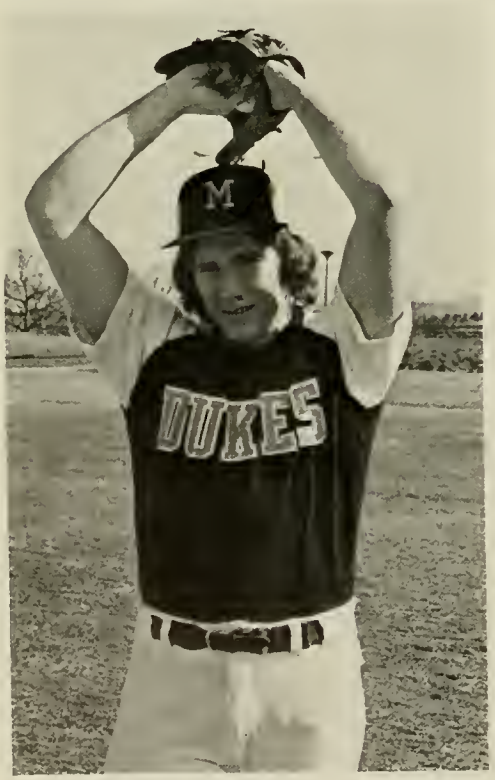

Larry Hunt

Bob Ryder

CHEERLEADERS

Kneeling: JoAnn Guidon, Kathy McIntyre, Nancy Schoettinger, Cindy Lockard, Jackie Shepherd. Standing: Debbie Ramsey, Judy Thomas, Jane Gardiner, Patti Turner, Nancy Slater. Baby: Jenell Chambers.

Madison College athletics showed a great amount of potential in the 1973-74 school year. The young and developing football team began to show its possibilities while the soccer, baseball, and basketball teams maintained their traditional superior levels. An astro-turf playing field was built, offering many advantages to Madison's sports activities.

Intramural and club sports must not be disregarded in an overall view of Madison's sports. Intramural sports allowed many students to participate in the cooperative and spirited atmosphere of the competition and comradeship of sports. Women's intramural sports activities included a Dynamite Fat Fight, tennis, volleyball, fencing, a Swim and Stay Fit program, bowling, softball, and ping-pong. The volleyball competition, organized primarily by dormitories, was won by Chappelear. However, Hoffman One put up a good fight. Men's intramural basketball involved more than 900 students in an enthusiastic season. Men students also participated with their fellows in volleyball, football, soccer, wrestling, softball, and track and field.

During the spring 1973 season, the track and field team achieved a record of three wins and two losses. Individual honors were achieved by Kevin Fitzgerald, Jerry Ligon, Greg Gerlach, Brent Good, Bill Mahone, Craig Hartz, Chip Jean, and Kenny Collins, including the breaking of fourteen school records. The team looks forward to the 1974 season when our own track will be ready for use.

At the same time, the lacrosse team, coached by Mrs. Judy Campbell, achieved a varsity record of four wins and two losses and a junior varsity record of five wins, one loss, and one tie. The team hosted the Virginia Women's Lacrosse Association Tournament as well as the Great Britain Touring Team. At the Virginia Tournament, nine players were selected to play on the top three state teams, while three ineligible seniors received honorable mention.

The 1973 baseball team, playing its most competitive schedule ever, earned a record of twelve wins and nine losses. It ranked second in the Virginia Collegiate Athletic Association standings and lost in the semi-finals to eventual state champions, Bridgewater College, by a score of two to nothing. The successful season was climaxed by the team's receiving a nomination to the N.C.A.A. playoffs in Florida. The Dukes, however, were not selected, as Baltimore University received the vote of the committee. Only one starter was lost via graduation, Jim Sparling, a first team all V.C.A.A. centerfielder who played every game during his four years at Madison. Returning starters for 1974 include All-V.C.A.A. pitcher Larry Hunt, as well as Pete Jones, Chris Baker, and Tim Dobson. The 1974 schedule of 35 games

includes twelve university division teams. Among these twelve teams are the University of South Carolina, the University of Virginia, Furman, the Citadel, and William and Mary. With the addition of numerous promising freshmen and an outstanding baseball complex, 1974, only their fourth year of varsity competition, could be the best ever for Coach Brad Babcock's Dukes.

Coached by John Rader, the men's tennis team completed its fourth consecutive winning season with a record of nine wins and five losses. Alan Mayer led the team with a 12-1 record as the Number 1 singles' player and was selected Most Valuable Player for the second year in a row. Mayer and Jim Morris played Number 1 doubles, defeating the Number 1 seeded team in the V.C.A.A. Tournament before losing in the finals. Other members of the ladder were Richie Coleman (Number 3), Dennis Evans (Number 4), Marty Yesowitch (Number 5), and Steve Holstrom (Number 6).

Coach Bette L. Harris of the women's tennis team had nothing but praise to give the girls of the 1973 season. The team ended with a record of five wins and four losses. All losses, however, were quite close. The season was highlighted by the defeat of arch rival Mary Baldwin College. The team tied for seventh place out of nineteen schools in the V.F.I.S.C.W. State Tournament. Top four players on the team were Debra Abshire, Diana Gray, Elaine Good, and Cathie Nolan.

1973 was characterized as a period of adjustment for the men's golf team. The young team and new coach showed much potential by achieving a winning record of nine wins, six losses, and one tie. For the last two years, the team has recieved bids to participate in the Nationals. The team finished second in both the V.C.A.A. Tournament and the State Tournament, College Division. Top players D.L. Moyers and Bill Lam averaged 72.9 and 73.5 strokes per match, respectively.

Spring 1973 was also a triumphant season for the women's golf team. Losing only to William and Mary, the team chalked up a record of seven wins and one loss. The golfers competed in the V.F.I.S.C.W. and won the state championship.

Another successful season was achieved by the archery team. The women placed second in the state tournament. Sue Vincke placed first and Barbara Long placed fifth. Bob Ryder led the men with the distinguished record of placing first in all matches in which he participated. The team also participated in the U.S. Intercollegiate Archery Tournament at East Strondsburg, Pa. Bob Ryder placed first in this competition and 4th in the World Tryouts during the summer. Other top men were Ray Stone, Gary Byrnes, and Steve Gurlen.

Madison women volleyball players had an active, winning season, achieving a record of nineteen wins and only nine losses. They were runners-up in the state tournament and represented Virginia in the regionals. The second team had a record of nine wins and one loss under the leadership of Phyllis Travisano, a graduate assistant.

Under the coaching leadership of Dr. Morrison, both the varsity and junior varsity field hockey teams enjoyed winning seasons. The varsity team's impressive record included nine wins, one loss, and two ties, while the junior varsity team achieved a similar record of eight wins, two losses, and one tie. Eight Madison players were named to the eleven-player Blue Ridge Area Team which participated in the Southeastern Field Hockey Tournament at Sweet Briar College. Madison women named to Southeastern teams were Sue Redfield, Kathy Bond, Brenda Dutterer, Betty Lewis, Pat Kelley, and Jane Elliott. Over the Thanksgiving weekend, the team helped represent the Southeast Region at the National Tournament in Boston.

Leading runners for the cross country team were Chris McDonald, Pete Wright, Chip Jean, Bill Mahone, Bill Fletcher, J.O. Phillips, and David Rinker. In dual meets the team achieved ten wins and one loss. It ranked third in V.C.A.A. standings.

The gymnastics team performed exhibitions at Alleghany County High School in Covington, Virginia. The women judged four high school meets, also. The women competed with Longwood College and Virginia Tech while the men competed with William and Mary and Catonsville Community College in Maryland.

The Madison riding team, trained by Mrs. Theodosia Berry, owner of Oak Manor Equitation School, finished its second year of competition. Activities included the Rockbridge Hunt Club Horse Show, the Oak Manor Field Hunter Trials, the Keswick Hunter Pace Event, the Sweet Briar Winter Schooling Show, and our own Madison Invitational Horse Show. Our riders obtained one tri-color reserve champion ribbon, five first place blue ribbons, three second place red ribbons, five third place yellow ribbons, seven fourth place white ribbons, plus two silver trophies and a leather chain lead strap.

The first competitive season for the men's swimming team was outstanding for such a young team. Madison swimmers competed with Washington and Lee, V.M.I., Massanutten Academy, and S.M.A. The relatively small group of nine swimmers and divers included six freshmen, one sophomore, and two juniors. Coach Arnold is extremely optimistic about the team's future, due primarily to the dedication and cooperation of the group. Outstanding swimmers were freshmen Steve Peduto, Mike Gauthier, and Paul Regan; sophomore John Turner; and juniors, Lou Suta and Tom Schmaltz.

The Dukes' wrestling team, in only its second year of competition, faced a tough schedule but managed to end the season with a modest record of nine wins and nine losses. Since most of the wrestlers were underclassmen, the team has a good foundation and outlook for the future is good. Outstanding wrestlers for the 1974 season included Tim O'Rourke, Mike Moore, Robert Peach, Jeff Havard, Jim Keefer, and Larry Harrigan.

The fencing team represented Virginia at the NIWFA Individual Championship and the National Team Competition. At the Virginia Invitationals, Madison finished third in Varsity competition while the JV's finished first.

Under the coaching of Miss Jaynes, the women's basketball team completed their season with a 17-3 record for varsity and 14-1 in junior varsity play. The team seeded No. 1 in the state going into the state tournament held in Williamsburg, losing in the second round to Emory and Henry. They hosted the Region II AIAW Tournament with 11 teams,

The women's swim team had successful season ended by hosting the state championship meet. The medly relay team, consisting of Mary Butters, Mary Jane Syzmanski, Donna Chamblee and Ellen Meadows, won second place medals. Other medal winners were Terry Grove and Randi Reppen. Arlene Goodspeed and Maria LoPriesti won first and second place medals in the one meter diving event.

'73

TRACK & FIELD

MC 39	Washington and Lee	106
MC 87	Guilford	58
MC 75	Christopher Newport	51
MC 75	Roanoke	54
MC 63	Bridgewater	82

MEN'S TENNIS

MC 0	Randolph Macon	9
MC 8	Eastern Mennonite	1
MC 7	Roanoke	2
MC 8	Bridgewater	1
MC 8	Shepherd	1
MC 1	Old Dominion	7
MC 1	Hampden-Sydney	8
MC 6	Eastern Mennonite	3
MC 9	Bridgewater	0
MC 5	George Mason	4
MC 9	Virginia Wesleyan	0
MC 8	VMI	1
MC 4	U. of Richmond	5
MC 3	Lynchburg	6

WOMEN'S TENNIS

MC 3	Mary Washington	2
MC 8	Mary Baldwin	7
MC 4	Lynchburg	3
MC 2	U of MD	5
MC 9	Roanoke	0
MC 2	VCU	3
MC 4	Longwood	5
MC 3	Hollins	4
MC 6	Bridgewater	1

LACROSSE

VARSITY

MC 13	Bridgewater	11
MC 6	Mary Washington	10
MC 14	Frostburg	15
MC 9	U. of MD.	5
MC 11	William &Mary	4
MC 13	Hollins	9

J.V.

MC 7	Bridgewater	7
MC 8	Mary Washington	0
MC 9	Frostburg	7
MC 7	U. of MD.	6
MC 5	Roanoke	8
MC 10	William & Mary	3

FOOTBALL

MC 34	Anne Arundel	8
MC 14	Hampden-Sydney JV	17
MC 16	Hargrave	6
MC 7	Salisbury State	42
MC 23	Shepherd JV	10
MC 6	Massanutten	17
MC 20	Fork Union	24
MC 29	Staunton	41
MC 40	Gallaudet	14

'74

BASEBALL

MC 10	Allen U.	5
MC 2	Shorter	11
MC 6	Berry	2
MC 2	Citadel	1
MC 1	Citadel	3
MC 3	VMI	0
MC 4	VMI	9
MC 0	Bridgewater	6
MC 2	Shepherd	0
MC 11	Shepherd	2
MC 4	Frostburg	0
MC 2	Frostburg	4
MC 9	St. Mary's	7
MC 3	Binghampton	2
MC 9	VCU	7
MC 1	VCU	2
MC 3	Lynchburg	5
MC 0	Bridgewater	2 (VCAA)
MC 2	Hampden-Sydney	1
MC 3	Hampden-Sydney	4
MC 3	Washington & Lee	1

S

SOCCER

MC 3	Campbell College	4
MC 10	UNC-Wilmington	0
MC 2	East Carolina University	1
MC 4	Randolph-Macon	0
MC 2	Alderson-Broaddus	1
MC 6	VMI	0
MC 10	Hampden-Sydney	0
MC 2	Lynchburg	1
MC 4	Roanoke	0
MC 5	Eastern Mennonite	1
MC 4	Old Dominion	0
MC 1	VPI	1
MC 3	Washington and Lee	1

VISA AND VCAA CHAMPIONSHIP

MC 3	George Mason	1

NCAA REGIONAL TOURNAMENT

MC 1	U. Of MD.	0

NCAA SOUTHERN REGIONAL TOURNAMENT

MC 0	Clemson	7

FIELD HOCKEY

VARSITY

MC 1	Frostburg	0
MC 3	UNCG	1
MC 0	Longwood	0
MC 3	Lynchburg	0
MC 3	Towson	0
MC 4	Alumni	1
MC 4	Bridgewater	2
MC 3	U of MD	3
MC 0	Ursinus	2
MC 2	Eastern Mennonite	1
MC 6	Westhampton	0
MC 1	William and Mary	0

JV

MC 2	Frostburg	1
MC 6	UNCG	1
MC 0	Longwood	1
MC 1	Lynchburg	0
MC 1	Towson	1
MC 5	Bridgewater	0
MC 1	Eastern Mennonite (V)	1
MC 2	U of MD	1
MC 4	Combination Team	0
MC 11	Westhampton	0
MC 2	William and Mary	1

FRESHMEN

MC 2	Eastern Mennonite	0
MC 8	Stratford	0
MC 4	U of MD	6
MC 3	VCU	1
MC 3	Randolph Macon	0

VOLLEYBALL

MC 2	Lynchburg	0
MC 0	Salisbury	2
MC 2	Emory & Henry	0
MC 2	Milligan	0
MC 2	Clinch Valley	0
MC 2	Emory & Henry	0
MC 2	Eastern Mennonite	0
MC 2	Catonsville CC	0
MC 2	VCU	0
MC 1	Roanoke	2
MC 2	Prince George	0
MC 2	Salisbury	1
MC 0	U of Deleware	2
MC 2	Gallaudet	0
MC 2	Radford	0
MC 2	VCU	0
MC 2	William & Mary	0
MC 2	William & Mary	0
MC 2	VCU	1
MC 2	Roanoke	0
MC 2	Emory & Henry	1
MC 0	Eastern Mennonite	2
MC 1	U of MD	2
MC 1	UMBC	2

REGIONALS

MC 0	Western Carolina	2
MC 0	Winthrop	2
MC 0	U of Tenn	2
MC 2	East Carolina U	1
MC 2	U of Kentucky	1

C

WRESTLING

MC 46	Hampden-Sydney	4
MC 39	Eastern Mennonite	9
MC 42	Gallaudet	12
MC 21	Newport News Apprentice	24
MC 0	William and Mary	38
MC 20	Richmond	25
MC 31	Norfolk State	21
MC 0	Elizabethtown	43
MC 13	York College	36
MC 54	George Washington	4
MC 33	Virginia State	16
MC 7	Washington and Lee	25
MC 35	Hampden-Sydney	14
MC 12	George Mason	28
MC 48	Lynchburg	8
MC 29	Loyola	23
MC 12	Frostburg	24
MC 3	VCU	26

O

BASKETBALL

MC 107	York	62
MC 57	Randolph-Macon	71
MC 82	Bridgewater	65
MC 77	Lynchburg	63
MC 54	V.M.I.	58
MC 112	Southeastern	49
MC 74	George Mason	59
MC 61	Christopher Newport	60
MC 89	Valdosta State	91
MC 63	University of The South	58
MC 75	Lynchburg	60
MC 73	Wilmington	65
MC 76	Washington & Lee	63
MC 68	Bridgewater	62
MC 55	Old Dominion	65
MC 46	Clinch Valley	44
MC 65	Emory & Henry	61
MC 69	Hampden-Sydney	51
MC 82	George Mason	72
MC 92	Eastern Mennonite	66
MC 76	Christopher Newport	46
MC 88	St. Mary's College	48
MC 67	Grove City College	59
MC 43	The Citadel	41
	VCAA CHAMPIONSHIP	
MC 65	Randolph-Macon	79
	NCAA TOURNAMENT	
MC 54	Fisk University	59
	JV	
MC 76	York	73
MC 89	Staunton M.A.	70
MC 77	Bridgewater	49
MC 62	Augusta M.A.	61
MC 67	VMI	60
MC 81	VA College	58
MC 71	Washington & Lee	80
MC 71	Bridgewater	50
MC 79	Massanutten	75
MC 74	Fork Union	81
MC 84	Staunton M.A.	79
MC 94	Eastern Memmonite	49
MC 69	Augusta M.A.	67
MC 74	Fork Union	58
MC 90	Eastern Mennonite	66

WOMEN'S BASKETBALL

	VARSITY	
MC 71	Mary Baldwin	46
MC 70	Norfolk State	47
MC 64	V.C.U.	59
MC 51	Westhampton	28
MC 60	Eastern Mennonite	33
MC 56	V.P.I.S.U.	37
MC 59	Emory & Henry	45
MC 58	Clinch Valley	43
MC 50	Salisbury	49
MC 68	Gallaudet	34
MC 60	Bridgewater	49
MC 64	Frostburg	39
MC 50	Longwood	45
MC 64	Lynchburg	27
MC 66	Maryland	52
	STATE TOURNAMENT W&M	
MC 58	Mary Washington	31
MC 43	Emory & Henry	47
	REGIONAL TOURNAMENT	
MC 43	University of Tenn.	74
MC 60	William & Mary	44
MC 56	Elon	68
	JV	
MC 93	Mary Baldwin	18
MC 70	Norfolk State	22
MC 41	V.C.U.	23
MC 74	Westhampton	26
MC 55	Eastern Mennonite	28
MC 43	V.P.I.S.U.	33
MC 51	Emory & Henry	25
MC 67	Salisbury	29
MC 68	Gallaudet	25
MC 44	Bridgewater	36
MC 77	Frostburg	23
MC 59	Longwood	40
MC 52	Lynchburg	14
MC 42	Maryland	48

R

MEN'S SWIMMING

MC 64	William & Mary	46
MC 51	Washington & Lee	61
MC 52	VMI	59
MC 68	Massanutten	26
MC 65	Staunton Military	29
MC 56	William & Mary	49
MC 39	VPI	74
MC 72	Massanutten	22

E

WOMEN'S SWIMMING

MC W	University of MD	L
MC L	Penn State	W
MC W	Hollins	L
MC W	Longwood	L
MC W	Randolph-Macon	L
MC W	Westhampton	L
MC L	William & Mary	W

FENCING

MC 14	UVa	2
MC 6	Penn State	10
MC 9	SUC-Brockport	7
MC 5	Trenton State	11
MC 5	Longwood	11
MC 10	Radford	6
MC 11	UNC-Chapel Hill	5
MC 9	UNC-Chapel Hill	7
MC 8(46)	Randolph-Macon	8(44)
MC 10	Mary Washington	6
MC 3	Lynchburg College	6

CROSS COUNTRY

MC 21	George Mason	38
MC 18	Gallaudet	44
MC 17	Shepherd	46
MC 28	Bridgewater	29
MC 16	Messiah	47
MC 25	Eastern Mennonite	30
MC 22	Old Dominion	33
MC 15	Lynchburg	42
MC 29	Roanoke	27
MC 26	Washington and Lee	31
MC 19	Davis and Elkins	44

S

ARCHERY

Front row: Ginny Kirsch, Janet Elsenhans, Wendy Mingst, Kathy Kirsch, Sherry Moses. Second row: Ray Stone, Bob Ryder, Gary Byrnes, Bob St. Clair. Not pictured: Steve Gurlen.

GOLF

WOMEN'S GOLF — Sherry Bowman, Sue Hess, Teena Rash, Cathy Adams, Jenifer Horn, Lucia Curtice, Kathy Buscher, Mrs. Martha O'Donnell.

MEN'S GOLF — John Fenton, Billy Adams, Stan Gray, Ed Olmstead, Coach Ted Duncan, Phil Hagwood, D.L. Moyers, Bill Lam.

LACROSSE

Front row: Pat Kelley, Arva Barnes, Chris Joyce, Donna Mearkle, Mary Ann Gasper, Bev Koogle. Second row: Jill English, Denise McDonough, Peg Baughman, Debby Sabine, Sherry Hottel, Bev Haynes. Third row: Mrs. Campbell, Bev Saylor, Jan Finneran, Kathy Kirsch, Barb Kelley, Kathy Riberio, Trish Frear, Sherry Moses. Fourth row: Becky Reeve, Debby Wright, Meredith Overstreet, Donna Gladden. Not pictured: Patty Banick, Lynn Craun, Eleanor Frey, Virginia Harmon, Loretta Lewis, Linda Nelson, Jean Schoellig, Deborah Volz.

151

Front row: Brent Good, Mike Howes, Greg Gerlach, Chip Jean, Tom Donelson, Bruce Reinmuth. Second row: J.P. Phillips, Larry Tarnacki, Steve Grist, Larry Czarney, Fred Ostlund. Third row: Bill Walton, Craig Hartz, Kevin Fitzgerald, Jeff Starnes, Coach McMillin. Fourth row: Roger Grooms, Melvin Cheshire, Bill Mahone. Fifth row: Dave Davis, Jerry Ligon, Clint McNair, Robert Grooms. Sixth row: Steve Resnick, Tom Wilkinson, Dave Matthews, Tom Cushing, Tom Riley.

TRACK AND FIELD

TENNIS

WOMEN'S TENNIS — Front row: Cathie Nolan, Denise Fleming, Betty Lewis, Sue Redfield, Cindy Krueger, Patty Hardy, Hope Harbeck, Kathy McIntyre. Second row: Coach Bette Harris, Cindy Ring, Marty Woodside, Helen Sickler, Bette Robjent, Elaine Good, Lind Slater, Debbie Abshire, Karen Bachtell, Diana Gray.

MEN'S TENNIS — Coach Rader, Al Mayer, Jimmy Morris, Ritchie Coleman, Dennis Evans, Marty Yesowitch, Jerry Davis, Rick McAdoo, Bobby Sherman, Mike Pierce.

BASEBALL

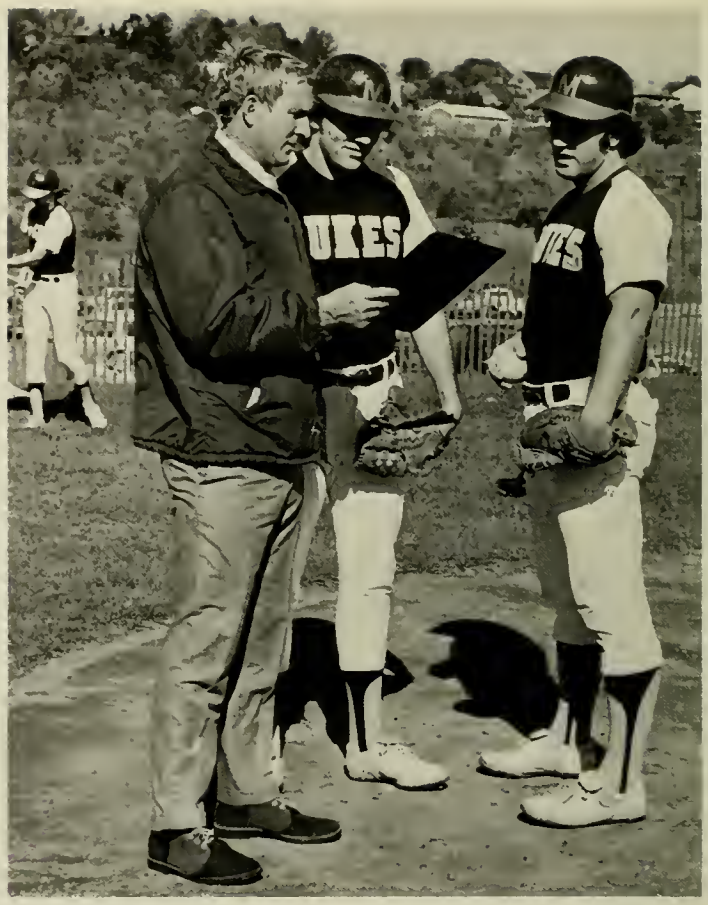

Front row: Rich Hudson, Jonnie Jones, Pete Jones, Jim Sparling (capt.), Mike McCroy, Vinnie Jefferson, Randy Michie, David Dalton. Second row: Tim Dobson, Ricky Young, Fred Milbert, Chris Baker, Bill Henley, Ken Collins, Larry Hunt (capt.), Buddy Smith, Mel Morris.

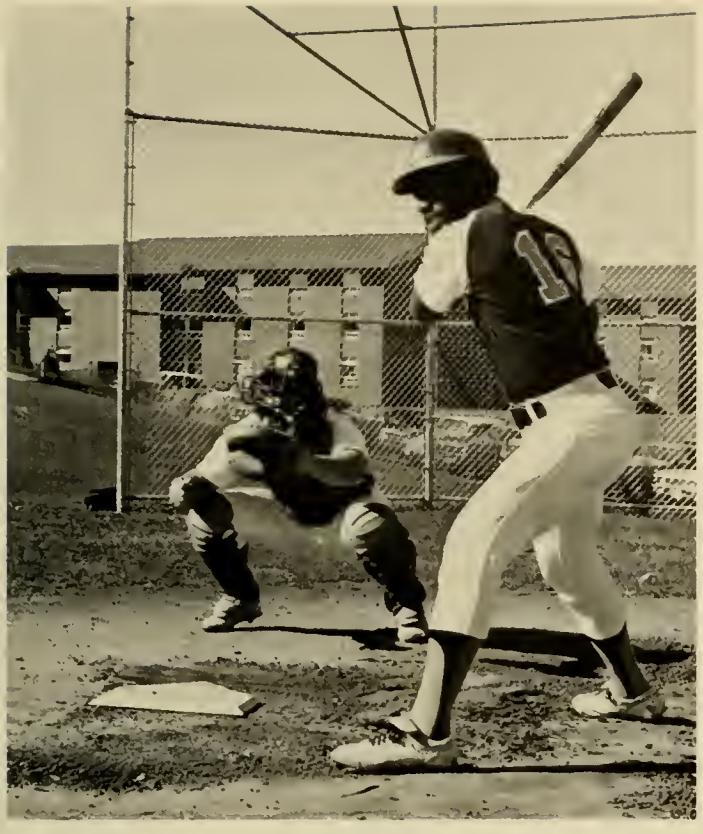

DUKES

FIELD HOCKEY

Varsity — Front row: Kathy Bond, Betty Lewis, Becky Reeve, Debby Wright, Sue Redfield. Second row: Curnie Webster, Dr. Morrison, Becky Rathbun, Jane Elliott, Brenda Dutterer. Third row: Patty Banick, Pat Kelley.

Junior Varsity — Front row: Lynn Craun, Marty Woodside, Barb Horn, Diana Knapp, Ginger Harmon. Second row: Darlene Ayers, Meredith Overstreet, Linda Nelson, Jean Schoellig, Cindy Krueger, Jill English, Trish Frear.

Freshmen — Front row: Jenny Jones, Sue Howell, Sue Walter, Martha Walls, Kathy Allen, Betsy Cizek, Anita Mathis. Second row: Miss Harris, Dottie Garrison, Barb Britton, Diane Williams, Robbie Connor, Donna Warner, Debbie Barba, Pat Mackessy, Joan Campbell, Anna Gibson, Manager Jennie Corson.

FENCING

FENCING TEAM: Vikki Beaty, Earlene Ching, Jill English, Judy Ferrier, Donna Gladden, Barbara Horn, Virginia Kirsch, Barbara Lester, Pam Stanton, Cathy Voltmer, Jean Dalton, coach; Kay Padgett and Grace Van Davier, managers.

GYMNASTICS

GYMNASTICS TEAM: Front row: Tim Cox, John Manz, Kevin Coyle, Jim Oleson, Jang S. Choi, Kent Henry, Hayes Kruger, coach. Back row: Krista Carter, Marilyn Buckner, Ruth Budd, Mary Cree, Barbara Hughen, Cindy Hunt, Lin Wilford, Linda Jones, Beth Grotyohann. Not pictured: Jim Kiser.

EQUESTRIAN TEAM

Left to right: Anita Foster, Val Messner, Mrs. Lois Geil, Madison coach; Martha O'Bannon, Mrs. Theodosia Berry, Oak Manor coach and trainer; Kim Overstreet, Karen Heck. Not pictured: Ron White.

SWIMMING

WOMEN'S SWIM TEAM: In Water: Arlene Goodspeed, Sandy Lindsay, Mary Jane Szymanski. Sitting on Deck: Denise Castagnola, Jean Franconi, Mary Ann Busser, Susan Reiss. Sitting in Center: Les Howe, Peggy Hoffmaster. Standing: Cathy McGrail, Laura Jones, Ellen Meadows, Terry Grove, Randi Reppen.

WOMEN'S SWIM TEAM: In Water: Sue Walters, Laurie Parker, Becky Bynum. Sitting on Deck: Robin Lee, Maria Lopresti, Mary Butters, Donna Chamblee. Sitting in Center: Beth Forbes, Becky Rathbun. Standing: Pat O'Donnell, Marty Davis, Susie Smith, Mrs. Martha O'Donnell, coach; Patty Fenstermaker, Lynn Cox, Kem Madigan.

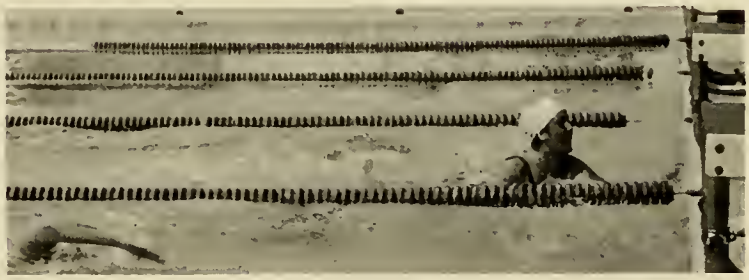

MEN'S SWIM TEAM: Lou Suta, John Turner, Mark Seide, Paul Regan, Steve Johnson, Tom Schmaltz. Divers: Steve Peduto, Mike Gauthier, Deigh Keys. Coach: Charles Arnold.

CROSS COUNTRY

Kneeling: Bill Mahone, Mel Cheshire, Pete Wright, Bill Fletcher, David Rinker. Standing: Coach Dean Ehlers, Grey Gerlach, J.O. Phillips, Chip Jean, Chris McDonald, Joe Johnson.

Front row: Robert Peach, Kevin Sampson, Tim O'Rourke, co-cap't.; Terry Brueser, co-cap't.; Lawrence Harrigan, George Arkwright, Jeff Pheffer. Second row: Bill Randolph, Mike Moore, Stuart Paul, Ron Shelton, Paul Fern, Jeff Havard, Jim Nogle, James Keffer. Not pictured: Mike Deville, Jeff Rosenbach.

WRESTLING

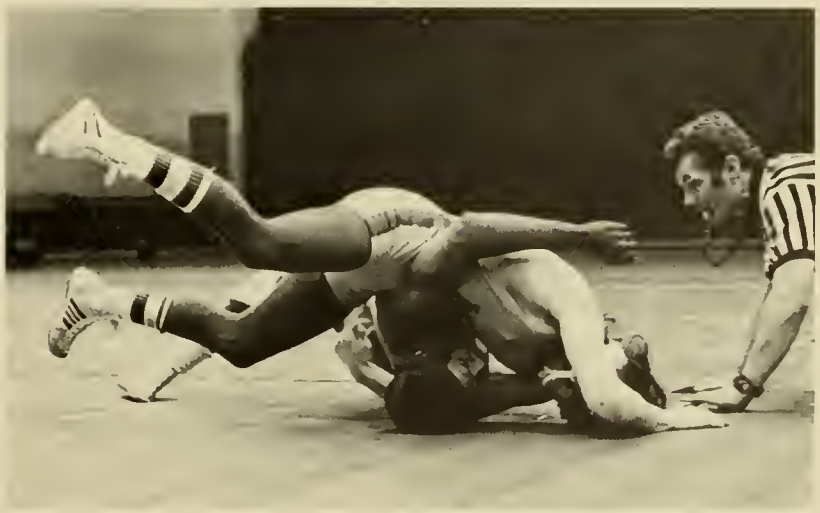

WRA

Dynamite Fat Fight

Sandy Geyer — Singles Tennis Champion

WRA Officers and Staff

Chappelear Dorm — Volleyball Champions

Fencing Club

Swim and Stay Fit Program

MEN'S INTRAMURALS

Pete Wright, president of the Men's Athletic Association; Brad Babcock, director of Men's Intramurals; Terry Childress, student coordinator of intramural basketball.

Front row: Edna Smith, Robin Park, Pat Reynolds, Kathy Riberio, Ginger Burton. Second row: Dianne Moore, trainer; Judy Morrison, Mary Ann Norman, co-captain; Sherrie Hottel, Debbie Hudson, manager. Third row: Phyllis Travisano, assistant coach; Ellen Conner, Dara Funk, Sharon Metcalfe, Cathie Nolan, co-captain; Katy Splendore, Margaret Horn, coach. Not pictured: Rose Moschella, manager.

VOLLEYBALL

WOMENS' BASKETBALL

Front row: Jenny Jones, Pat Reynolds, Lynn Craun, Curnie Webster, Betty Lewis, Eileen Stewart, Cindy Livesay, Sue Redfield, Linda Abbott. Back row: Teena Rash, Katherine Johnson, Pam Barnes, Patty Banick, Brenda Dutterer, Barbee Brown, Cathie Nolan, Robin Connor, Meredith Overstreet, Sherry Moses.

BASKETBALL

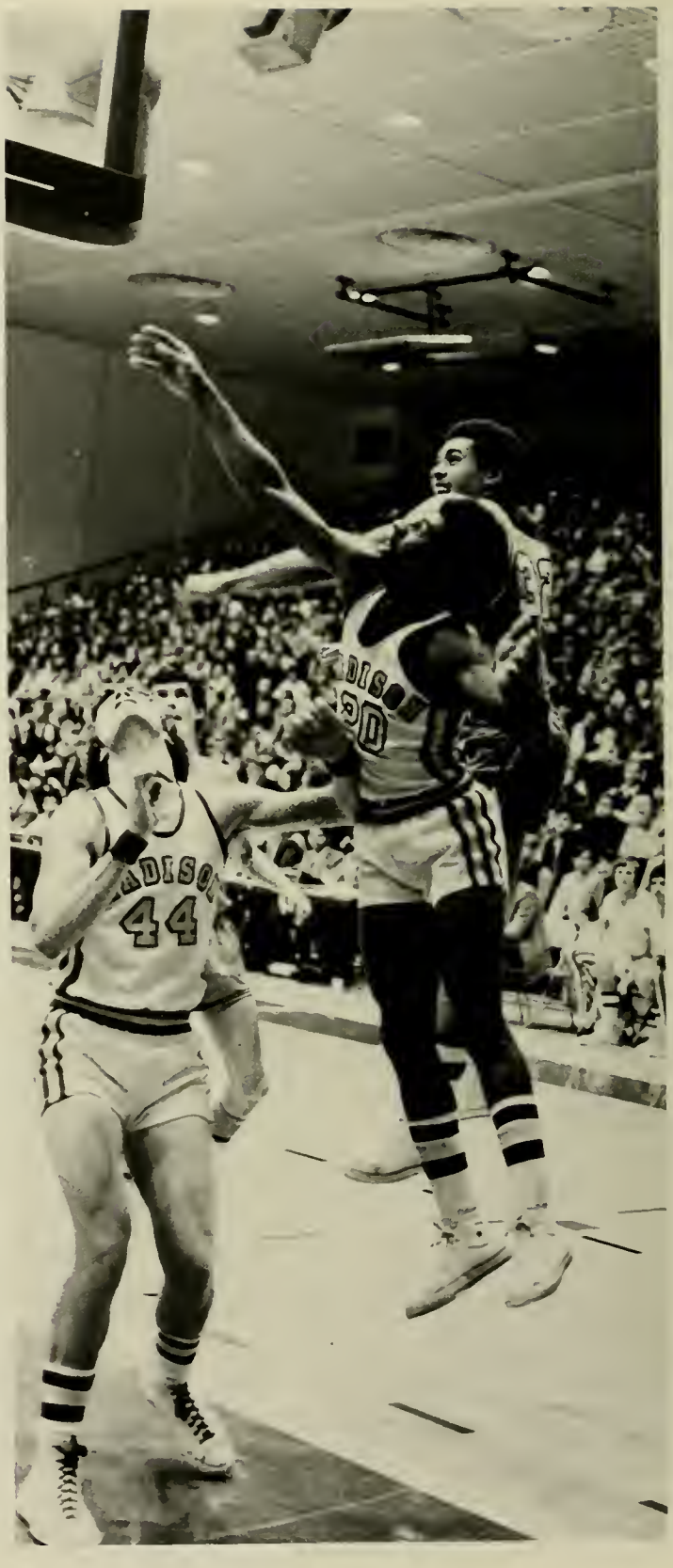

The 1973 Dukes continued the winning tradition that has been established in Madison's brief basketball history. Primarily dominated by freshmen and sophomores, the team was undaunted by the prospect of facing the toughest schedule ever. For the first time, the Dukes faced V.M.I., the Citadel, and Old Dominion. Leading scorers were Wilbert Mills, Dave Correll, Tim Meyers, John Cadman, David Van Alstyne, Joe Frye, and Sherman Dillard.

During Christmas vacation, our players attended the Citrus Invitational Tournament in Lakeland, Florida. Here they were defeated by Valdosta State, in an extremely close game that was eventually decided in four overtimes. Sherman Dillard set a Madison record by scoring 38 points in this contest and was named to the All-Tournament Team.

The Dukes accepted a bid to play in the South Regional NCAA tournament against Fisk University, but lost in a very close match. "We went farther and did better than anyone could have imagined us to go and it is a tribute to the kids and the staff," commented the team's proud coach Lou Campanelli.

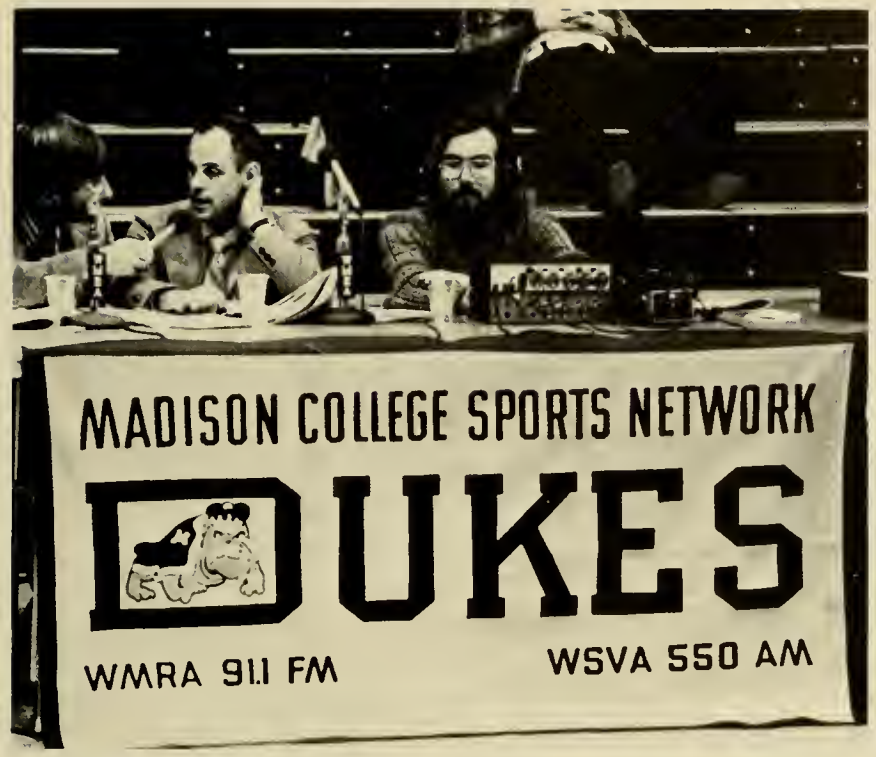

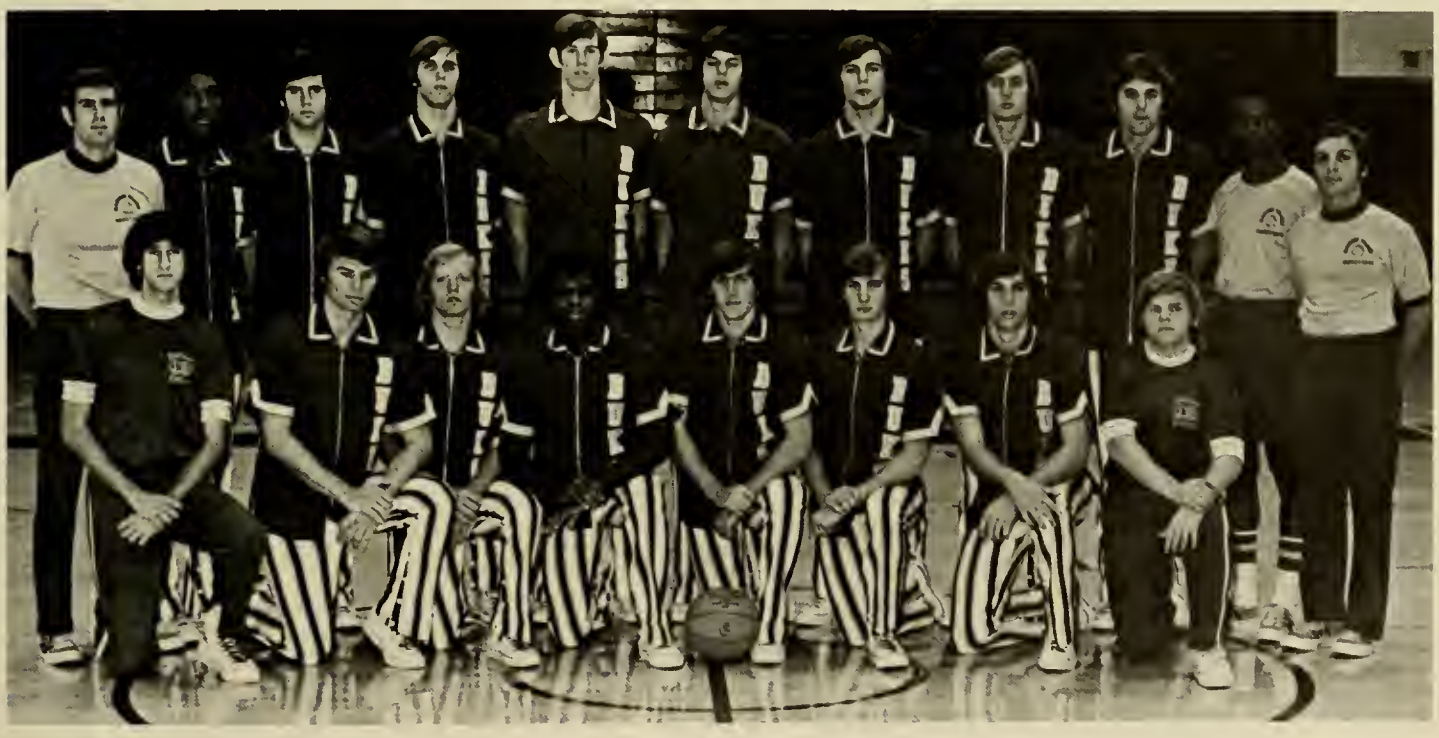

Bottom: Mgr. Len Cascio, Len Mosser, Randy Michie, Wilbert Mills, David Van Alstyne, Joe Pfahler, David Carnevale, Mgr. Larry Hurd. Top: Head Coach Lou Campanelli, Sherman Dillard, Jim Phillips, Joe Frye, John Cadman, Van Snowdon, David Correll, Mike Slivinski, Tim Meyers, Ass't. Coach George Toliver, Ass't. Coach Mike Fratello.

10

52

24

52

JUNIOR VARSITY TEAM: Left to right: Mike Fratello, coach; George Toliver, graduate assistant; Bill Gibson, Tim Stone, Ben Slye, Jeff Simon, David Carnevale, David Gill, Pete Haberstroh, David Wade, manager. Not pictured: Rich Sumpter.

JV BASKETBALL

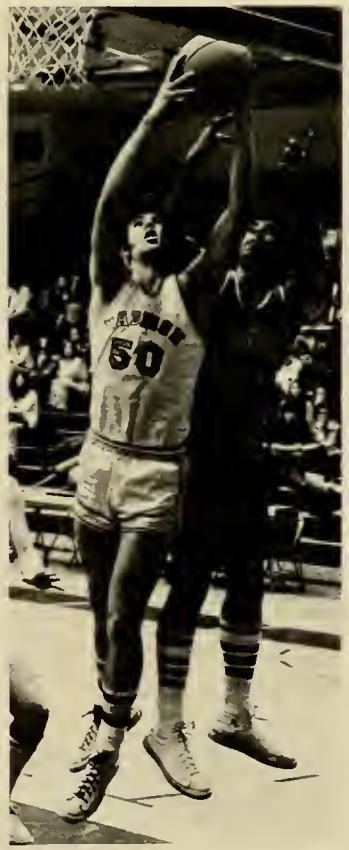

ORGANIZATIONS

WHO'S WHO

Robin A. Adair

B. Phillip Bigler

Terri A. Brewster

Donna M. Forsyth

Rita A. Costello

Richard K. Early

Danny R. Edwards

Jeffrey M. Hamlin

WHO'S WHO

John P. Jacknik

Kevin C. Hoschar

Patricia A. King

Brenda F. Latimer

Pamela L. Martin

Marcia A. McOmber

Lois V. Lynn

Joyce A. Mack

Thomas E. Mulhearn

WHO'S WHO

Michael L. Norton

Barry W. Owen

Virginia D. Perry

Stephen J. Ryan

Christine M. Purtell

Linda A. Padgett

Robert C. Stacy

Robert E. Spencer

Marilyn J. Sobanski

WHO'S WHO

Jean A. Stark

Audrey W. Stout

Roberta E. Widdicombe

Melanie P. Wood

John C. Wright, Jr.

Judy A. Wyatt

Linda L. Zoulek

Jane L. Ziegler

STUDENT GOVERNMENT ASSOCIATION

Richard Early, President

Steve Ryan, Vice President

Steve Holstrom, Treasurer

Tom Ryan, Parliamentarian

Kay Griffin, Secretary

EXECUTIVE COUNCIL

Left to right: Steve Ryan, Vice President; Kay Griffin, Secretary; Richard Early, President; Steve Holstrom, Treasurer; Tom Ryan, Parliamentarian.

SENATE

Front row: Mike Pierce, Kenneth McColley, Randy Earl, Robin Ferree. Second row: Steve Holley, Sharon Heatwole, Temple Mayo, Hope Harbeck, Matt Bright, Kris Washam, David Franklin, Rose White — Print Shop and Student Employment Coordinator. Third row: Jeff Hamlin, Leslie Cooke, Jim Schermerhorn, Richard Taliaferro, Mike Mandeen, Gene Wheeler, Bill Heisey, Al Young. Not pictured: Avra Beth Kaslow, Warren Jones, Susan Furrow.

STUDENT JUDICIAL COORDINATING COMMITTEE

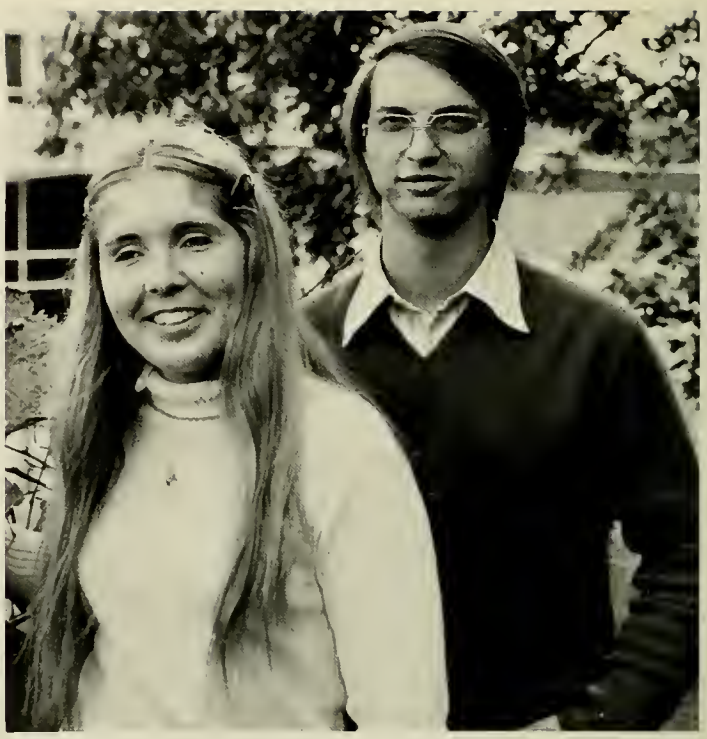

Linda Perrotta, Secretary; and John Jacknik, Student Judicial Coordinating Committee Chairman.

Committee Members: Gary Norman, Scott King, Linda Templeton, Pamela Caughie, Larry Hixson, Mike Boylan, Mark Rohrer, Denise Jones, Robert Heimerl, Maurya Guy, Sandra Joseph, Donald Marek, Barbara Conley, Lisa Williams, Bruce Beamon, Jerry Davis, Pat Fitzgerald, Larry Wood, Michael Vessely, Joe Clement, Nancy Terry, D. Kay Heith, Mary Grant, Rosemary Boland, Rebecca Miller, Robert Mills, J. Wesley Welch, Val Tullous.

HONOR COUNCIL

Chris Purtell, President. Not pictured: Pam Martin, Vice President and Lois Montgomery, Secretary.

Front: Lucky Groom, John Sivley, Beth Kunkleman, Betty English, Bobby Sciarrone, Anne Dameron, Mike Boylan. Back: Ben Hancock, Mike Mandeen, Frank Grantham.

Front row: Cherie Logan, Nancy Scharno, Barbara Carroll, Judy Irving, Jan Burke, Rita Costello. Second row: Wes Welch, Scott King, Mr. Jim Logan, Jerry Weaver, Melanie Wood, Chairman.

CAMPUS PROGRAM BOARD

MADISON DOLLIES

Left to right: Clendy Pleasants, Lois Lynn, Susan Powel, Carol Ann Thompson, Jackie Ritchie, Paula Cleveland, Holly Haseltine, Christine Naylor, Helen Lutz, Jim Logan, Advisor.

CRITERION CLUB

Judy Bentley, president; Jay Lowe, vice-president; Dixie Elder, secretary; Janice Coates, treasurer. Members: Ellen Malone, Linda Shaut, Jerry Davis, Pam Caughie, Pierce Askegren, Bill Fletcher, John Artz, Bob Bergaust, Barb Levister, Jack McNeil, John Roe, Sandy Amann, Mike Gouthier, Marc Parvin, Debbie Danzeisen, Robert Schleith, Brad Burkholder, Nancy McCreary, Dennis Lewis.

THE BREEZE

Kneeling: Ron Kinzer, Sandy Morgan, Dan Downey, Carole Christopher, Wayne Reed, Greg Byrne. Standing: Cathy Gaspard, Don Snead, Wade Starling, Chuck Lockard, John Hulver, Jeanne Weber, Andy Fields, Mari Rechin, JoAnn Testa, Marcia Slacum. Not pictured: Jeff Atkinson, Sharon Brill, Cindi Carney, Debra Carter, Kevin Coyle, Archer DiPeppe, Rich Frey, Pat Haponowicz, John Henkel, Van Jenkins, Lindy Keast, Carol Lempe, Ned Leonard, Barb Levister, Diane Lilly, Sharon Maddox, Byron Matson, Scott McGehee, Bobby Morgan, Jimmy Morgan, Laurie Pater, Karen Schueler, Linda Shaut, Mike Smith, Cathy Voltmer, Debbie Wetzel, Alan Neckowitz, advisor.

EDITORIAL BOARD: Left to right: John Hulver, Tuesday Editor-in-Chief; Andy Fields, Exectuive Publisher; Carol Lempe, Tuesday Managing Editor; Mari Rechin, Friday Editor-in-Chief.

1974 BLUESTONE

Editor-in-Chief: Pat Alexander
Associate Editor: Ann Kite
Business Manager: Ken Chep
Photography Editor: Doug Dickey
Copy Editor: Vicki Durrer
Advertising Editor: Barbara Yost
Section Editors:
- Diversion: Margie Scott
- Organizations & Greeks: Mary Richardson
- Faculty & Administration: Susie Mountcastle
- Seniors: Virginia Perry
- Underclassmen: Susie Mountcastle

Photographers:
- Rob Henry
- Bill White
- Skip Ramsey
- David Hartman
- Don Ropiecki
- Benny Renwick
- Keith Sjoholm
- Margie Scott
- Dave Elliott

Staff:
- Susie Marshall
- Patty Wiernas
- Sharon Smith
- Gloria Sims
- Janice Crouse
- Ellen Meadows
- Diana Noia
- Marg Milhollan
- Rhonda Lilly
- Wayne Reed
- Sandy Larson
- Susan Botte
- Libby Moody
- Nancy Cochrane
- Leslie LaPierre
- Shirley Pearson
- Bob Stacy
- John Kettlewell
- Sharon Boggs
- Chris Bartanen
- Ellen Eggborn
- Barb Levister

Advisor: Jim Logan

Hunter Publishing Company
Representative:
Jim Ellis

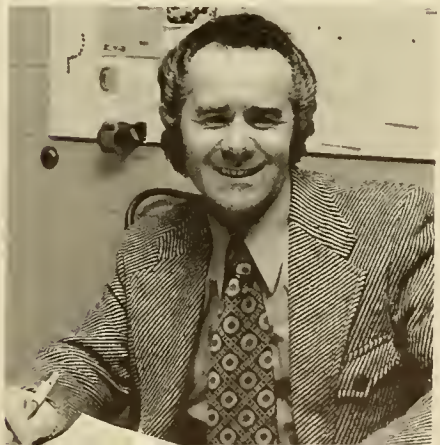

WMRA

Executive Staff: Kent Hoffman, John Henkel, Milla Sue Wisecarver, Debbie Bissett, Kris Shacklette, John Mueller, Steve Foster. Not pictured: Tere Ossim, Pete Belenky.

Staff: Larry Aronson, Samuel Q. Baker, Margaret A. Barker, Peter J. Belenky, Deborah L. Bissett, Jim Black, Jue Bonasera, Loraine A. Boyne, Laurie Chrissos, Les Cook, Curtis E. Conrad, James D. Coyle, A. Peter Debiasi, Jay Demeter, Douglas E. Depue, Barbara Ellner, Steven Foster, Charles "Buck" Gastrell, Mike Gauthier, Tom Gee, Peter Gildersleeve, Gail Hamersly, Lynn Harold, John Henkel, T.P. Hern, Chris Hoffman, Kent Hoffman, Susan Hopp, Diane Huddle, Gwendolyn Irvin, Shawn M. Kelly, Douglas S. Kiracofe, Gerald Kolb, Brenda Latimer, K. Jim Lee, Chip McIntyre, David K. McManus, Jack W. McNeil, Thomas L. Martin, Bill Moore, Terry Ossim, Michael E. Parris, Betsy Peek, Linda Perrotta, Dwight Phillips, Chris Robinson, Dwight Rogers, Steve Ryan, Kim Saunders, Patricia Scales, R. Frank Serene, Kris L. Shacklette, Don Snead, Bill Snyder, Steve Souville, David L. VanDorn, Nancy Webster, Margaret Wenger, Milla Sue Wisecarver, Deb Woodworth.

DEBATE TEAM

Front row: Earle Maiman, Debate Coach; Pat Fitzgerald, Roger Bertholf, Arthur Vanlear, H.T. Vaught, Jr., John Morello, Director of Forensics. Back row: Steve Reinhardt, Linda Jones, Arleen Norris, Marcia Slacum, Janice Mottley, Jennifer Goins, Renee Wenger.

Top to bottom: John Morello, Earle Maiman, Clark Kimball, Marcia Slacum, Dr. Donald McConkey, Chapter Sponsor; Janice Mottley, Jennifer Goins.

DELTA SIGMA RHO — TAU KAPPA ALPHA

DEBATE HONORARY SOCIETY

MEMBERS

OFFICERS: Denise Cooper, president; Dennis Dewey, vice-president; Nancy McCarron, secretary; Kathy Dillaber, assistant secretary; Mary McGowan, treasurer; Val Hogsett, assistant treasurer; Barbara Macbeth, historian; Lisa Howard, recorder of points. MEMBERS: Bill Bartlett, Granville Batte, Margaret Barker, Barbara Carroll, Jeff Dailey, Dee Dee Desarmeaux, Archer DiPeppe, Pat Ford, Pat Foskey, Linda Greene, Cookie Harrell, Steve Holstrom, T.P. Hern, Sue Hopp, John Hudson, Margot Knight, Marilyn McAvoy, Dan McCauley, Joan Milograno, Virginia Perry, Robin Robillard, Alan Rosenberg, Val Tullous, Michael Weeks, Bill White, Dave Whitfield, Victor Yager.

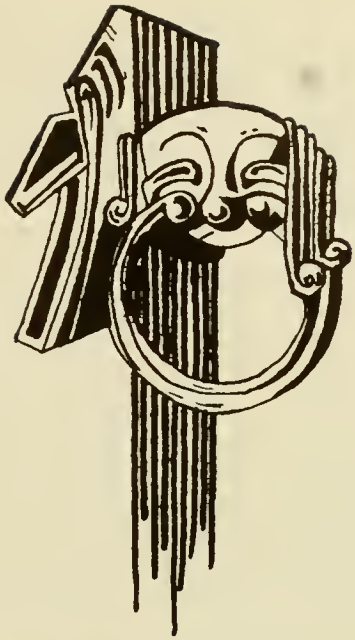

STRATFORD PLAYERS

Spring of 1973

CABARET

BLITHE SPIRIT

SUMMER AND SMOKE

MADISON CHORALE

Front row. David Watkins, director; P. Neft, S. Washnock, D. Schwab, B. Elliot, J. Boyce, S. Winston, A. Clark, J. Jones, W. Pittman, K. Faulkner, C. Russell, B. Nicholson, T. Markham, L. Dix, S. Moulton. Second row: S. Linton, S. Fleming, D. Corbett, C. Weeks, D. kerfnot, J. Barnes, L. Barrick, L. Kiracofe, M. Showalter, S. Lamm, N. Robertson, B. Roller, K. Morris, A. Brodeur, S. Barbour, T. Buhl. Third row: C. Phillips, J. Martin, E. Duncan, K. Scott, D. Coffey, B. Ellis, J. Burgess, T. LaCroix, T. Ballowe, J. Moore, D. Edwards, D. Elliott, D. Jones, M. Welton. Fourth row: E. Fisher, R. Martin, A. Lawson, D. Rollins, W. Dickey, A. Kriss, M. Maguire, J. Dodson, D. Skiffington, J. Coletti, C. Pruett, D. Greenagel, R. Polson, P. Sweeney. Not pictured: S. Bish, J. Shomaker, D. Shomaker, S. Aldridge, J. Ayres, R. Christman, J. Dailey, P. Martindale, J. McGinnis, D. Woodard.

WOMENS' CONCERT CHOIR

Front row: Kathy Phillips, Susie Fleming, Sally Washnock, Janice Boyce, historian; Penny Poor, Susan Wilder, Karalee Faulkner, Leantha Duncan, Mary Welton, student director; Belinda Ryan, Francis Etheridge, librarian; Marsha Finch, Ruth Payne, Bev Nicholson, Debbie Schwab, Mr. David Watkins, director. Second row: Vicki Cox, Jolie Jones, Robin Hill, Jan Reddish, Susan Linton, Wanda Pittman, Shelley Kallop, Barbie Sites, treasurer; Donna Arnold, Denise Corbett, Donna Schramm, Ruth Grady, Paula Sweeney, Hilda Root, Karen Keating, Martha Gentry, vice-president. Third row: Sharon Barbour, Becky Roller, Kathy Crutchfield, JoAnn Testa, Cathy Weeks, secretary; Carolyn Powell, Debbie McCune, Elaine Lazizza, Paula Roberty, Jane Barnes, president; Beth Hackman, Debbie Averette, Gaynell Collier, Karen Morris, Anne Brodeur. Not pictured: Karen Jonson, Becky Oliver.

THE MADISONIANS

MADISON SINGERS — Dr. Gordon Ohlsson, Brian Tallent, Connie Russell, Eric Ohlsson, Teresa Buhl, Walter Dickey, Susan Lamm, Mike Maguire, Wanda Pittman, Martha Gentry, Thelma Markham, Francis Etheridge, Kent Scott, Roy Polson, Sally Chumbley, Jeff Coletti, Donna Sholar, Beth Hackman, Dave Greennagel, Mrs. Gordon Ohlsson.

JAZZ ENSEMBLE — Gary Anderson, Jamie Ayres, Pete Belenky, Steve Birckhead, Raymond Ferrara, Clyde Findley, Mike Finlayson, Kenny Hall, Harold Howland, Barbara Jordan, Robert Joyce, Larry Marion, Steve McDaniel, Tom Mondloch, Allen Nichols, Barry Owen, Bill Posey, Kerry Potter, Bruce Robinette, Ken Sullivan, Tim Thompson, Buster VanLear, Donna Sholar.

MARCHING AND CONCERT BAND

MEMBERS: Richard Aquire, Gary Anderson, Gail Andrews, Cheryl Asti, Diane Asti, Virginia Barnett, Joetta Barnhart, Stephen Birckhead, Lawrence Bocknek, Marjorie Brown, Dana Buchanan, Carolyn Bushrod, Beverly Butts, Denise Campbell, Susan Cook, James Crockett, Mary Crossland, Michael Delong, Ann Edwards, Robin Erler, Mike Farrell, Raymond Ferrara, Deborah Figgatt, feature twirler; Cathy Filer, Clyde Findley, Michael Finlayson, Grace Flesher, Steven Fox, Alison Fuller, Thomas Garber, Jan Gary, Jill Gott, Ralph Graves, David Greennagel, Kenneth Hall, Robert Horward, Bonnie Hennessey, Judith Hughes, Evelyn Jackson, Barbara Jordan, Bennie Joyce, Robert Joyce, Donna Kerfoot, Darryl Keys, Kathy Kirch, Frank Lane, Joanne Langdon, secretary; Stephen Lee, Ned Leonard, Suzanne Link, Dabney Locke, Brenda Lovell, Arnold Lundberg, Diana Mallow, Suzanne Mann, Larry Marion, uniform manager; Charles Martin, Johnny Martin, Richard McDaniel, band manager; Dorothy McDermott, Jerry Meeks, Mary Middlebrook, Glenn Millar, Lynn Miller, Robert Mills, Thomas Mondloch, Sudie Moore, Robert Niccum, Allen Nichols, Sally Nicol, Eric Ohlsson, Robert Partlow, Keith Patterson, Deborah Payne, Barry Perelman, drum major; Dwight Phillips, William Posey, James Potter, Kerry Potter, Thomas Powers, Janice Pyle, Joan Pyle, Joel Reachard, Gary Rice, Jacqueline Ritchie, G.T. Saunders, Patricia Scales, Teresa Schreiber, Greta Seemann, Gerald Shifflett, Nuel Shomaker, drum major; Karen Simkins, Rodney Smoot, James Spurgeon, Robert Stone, Kenneth Sullivan, equipment manager; Deborah Tate, Julia Taylor, Kim Thomas, Teresa Thompson, Timothy Thompson, Gary Toyama, Don Vandevender, William Vanlear, Lois Wagner, Linda Webber, Kris Weidman, Christy Whitehead, librarian; Glenda Wilkerson, Mark Wilkerson, Charles Wolfred.

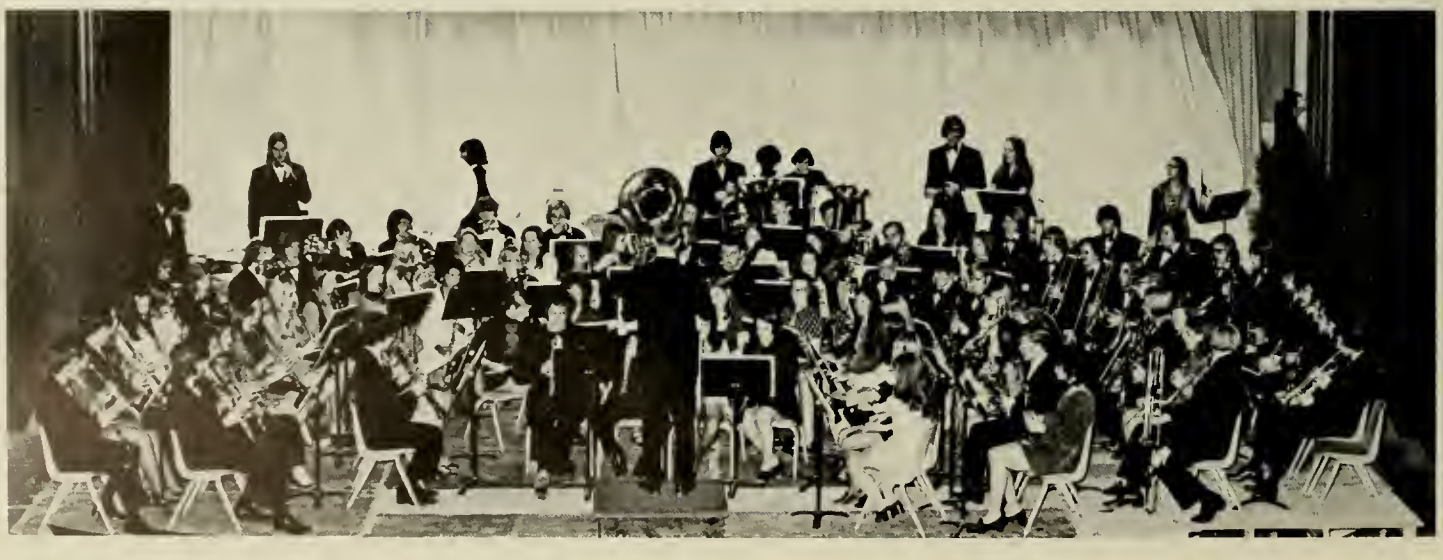

CHORUS

Members — Soprano I: Paula Clark, Sandra Estep, Diane Faux, Debbie Fishell, Debbie Forlines, Ruth Grady, Cathy Hudson, Nancy Hudson, Mary Ingrassia, Debbie Jones, Susan Linton, Shirley Marshall, Debbie McCune, Cathy Nash, Wanda Pittman, Carla Sams, Patricia Sigmon, Lynne Talley, Nancy Ward, Barbara Watkins, Leah Waybright. Soprano II: Deborah Averette, Linda Baber, Deborah Dowling, Pam Elgin, Claudia Hill, Elizabeth Jillson, Cynthia McCartney, Sara Morris, Karen Marshall, Janet Reddish, Lib.; Debbie Revere, Sec.; Terry Sawyer, Barbara Smith, Sarah Weaver. Alto I: Dinna Bach, Frances Broome, Margaret Burlingame, Sarah Davis, Maureen Donahue, Kathy Fleisher, Martha Gentry, Mary Harrison, Susan Heely, Sec.; Karen Jonson, Barbara Kavan, Joanne Kinzer, Lois Lynn, Pat MacComber, Deborah Maloof, Susan Mantra, Barbara Sites, Diana Spencer, Dale Stevens, Susan Wilder, Robin White, Christy Whitehead, Nancy Wilbur. Alto II: Deborah Amos, Kathy Brandt, Jennifer Bennett, Deborah Figgatt, Robin Hill, Hist.; Kay Heith, Sue Kepley, Margaret Milhollan, Patti Parks, Brenda Stevens, Janice Stinnett, Dorothy Strickler, Sherri Wiltshire. Tenor: Mike Belote, Donald Coffey, Pres.; Bruce Easton, Douglas Firebaugh, Edward Harris, Lawrence Kidd, Michael Lindstrom, Jerry Sayers, Don Vandevender. Bass: Leigh Catlett, Jim Coggins, Doug DePue, Jay Jackson, Alfred Lawson, Conrad Logan, Robert Mills, Dave Skiffington, Treas.; Robin Strange, David Yates, Fred Miller.

Front row: Susan Heely, Ruth Payne, Cathy Weeks, Joetta Barnhart, Julie Shomaker, Hart Norton, editor. Second row: Dr. Carol Christopher, advisor; Francis Etheridge, Bev Nicholson, Liz Dix, Lawana Mayo, Ruth Grady, Paula Roberty, Susan Linton, Carolyn Bushrod, Sgt. at Arms. Third row: Sally Lance, advisor; Denise Corbett, Connie Russell, Ann Brodeur, vice-president; Pam Elgin, Robin Hill, Becky Roller, Susan Lamm. Fourth row: Claudia Hill, Vickie Cox, Debbie Forlines, Pat Sigmon, Paula Deskins, Thelma Markham, Bennie Joyce, Charlene Ingles, advisor. Fifth row: Donna Kerfoot, Sara Morris, corresponding secretary; Cathy Phillips, Marjorie Baus, Barbie Sites, recording secretary; Martha Gentry, chaplain; Susie Fleming, Jane Barnes, treasurer; Mary Welton, president; JoAnne Barry, Debbie Revere.

SIGMA ALPHA IOTA

WOMEN'S MUSIC FRATERNITY

PHI MU ALPHA

OFFICERS: Ted Ballowe, treasurer; Barry Owen, vice-president; Kent Scott, historian, David Watkins, faculty advisor; Eric Ohlsson, president; Robert Mills, secretary.

MEN'S MUSIC FRATERNITY

Front row: Raymond Farrar, Don VanDevender, Danny Edwards, Danny Rollins, Don Coffey, David Hatmaker. Second row: Barry Owen, Ted Ballowe, Kent Scott, Eric Ohlsson, Robert Mills, David Watkins, Sam Cross. Third row: Charles Pruett, Steve Birkhead, Larry Marion, Steve McDaniels, Ken Sullivan, James McGinnis, Sam Shifflett, Dave Greennagel, Jack Dodson, Tom Mondloch.

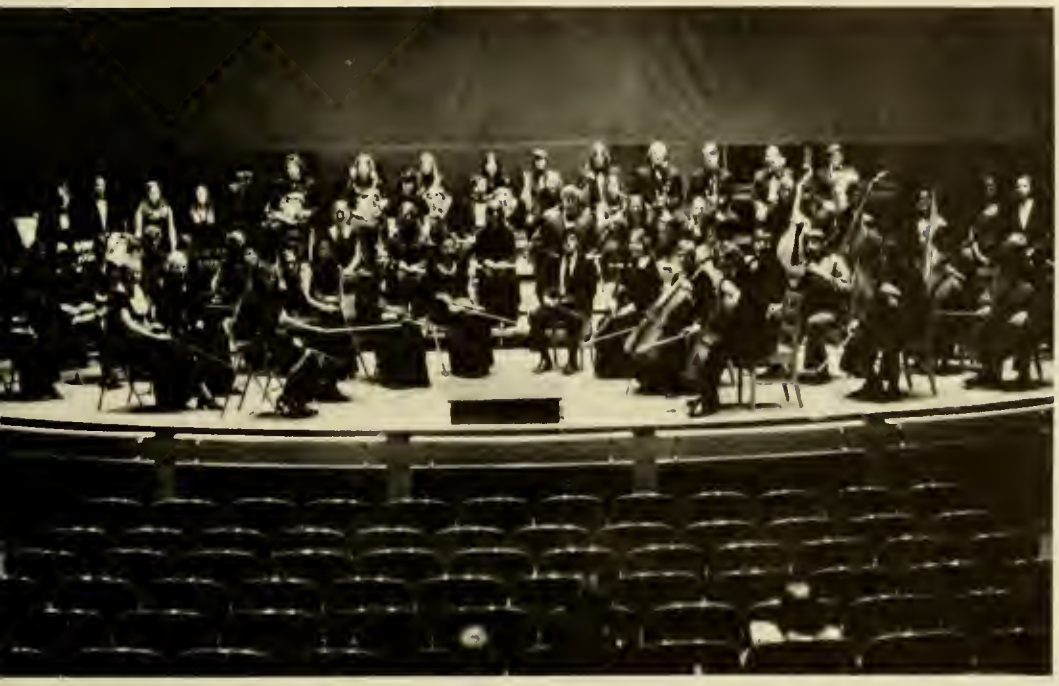

PERSONNEL — First violins: Kathy Hammond, concert mistress; Kaye Crowther, principal; Becky Hunter, Paula Deskins, Lucy Ivanitsky, Thomas W. Lunny, Gina Fanslar. Second violins: S. Beth Kunkleman, principal; Margaret Connor, Peyton Neatrour, Karen Robertson, J.M. Neal, Elaine Miller, Ellen Joyce, Rita Reilly, Larry Tusing, Judy Johnson, Mary Taylor. Violas: Catherine Chesser, principal; Dean Minnick, Miriam Funkhouser, Karen Matheny, J. Edgar Anderson. Cellos: Charles Pruett, principal; Jerilyn Farrar, Stephen Clapp, Mark Parmeter, Danny R. Edwards, Thomas Lyon, Carolyn V. Bushrod, Rusty Tusing. Basses: Kerry R. Aldrich, principal; Michael Trowbridge, Dennis Aughavin, Samuel G. Cross.

COMMUNITY ORCHESTRA

Piccolo: Robin Erler. Flutes: Marjorie Baus, Ann Edwards. Oboes: Eric Ohlsson, Deborah Payne. English horn: Barbara Hartley Gatti. Clarinets: Patrick H. Gatti, Beverly Butts. Bassoons: Janet Johnston, Joanne Langdon. Contra-bassoon: Don VanDevender. French horns: Jackie Ritchie, Carol Dexter Moir, Patricia Ann Good. Trumpets: Kenneth Sullivan, William Posey. Trombones: Stephen McDaniel, Mark Wilkerson, Tom Mondloch. Tuba: Larry Marion. Percussion: Harold Howland, principal; Terri Schreiber, Robert Harwood, Donna Buchanan. Business manager: Bennie R. Joyce. Conductor: Ben E. Wright.

CIRCLE K

Front row: Robert Henshaw, board member; Doug Miller, board member; Linda Fulton, secretary. Second row: Linda Moss, Karen Price, Chris Palmatier, Lt. Gov.; Jim Lee, Lt. Gov.

PEGASUS CLUB

Front to back: Suzanne Bell, Carol Koch, Candy Moore, Secretary-Treasurer; Michele Marks, Recorder; Lynn Pearson, Louise Wilkins, Mrs. Lois E. Geil. Not pictured: Kim McClinton, Nancy Parsons, Vice-president; Susan Stensland, Maryjo Prestridge, President.

PORPOISE CLUB

Low Board: Mike Rider, Treasurer; Dana Hegerle, Secretary; Mary Kay Gill, Vice-President; Coach Charles Arnold. High Board: Karen Williams, Marty David, Laurie Nock, Rinda Ingram, Paula Stuchlak, Celeste Alia, Diane Baumann, Kass Moss, Fran O'Dea, Loren Hegerle, Lois Lynn, Margaret Harris. Not Pictured: Diane Nieuwenhuis, President; Lynn Bullman, Kathy Uhler, Edie Vestey, Sharon Clarke, Pattie Bunger.

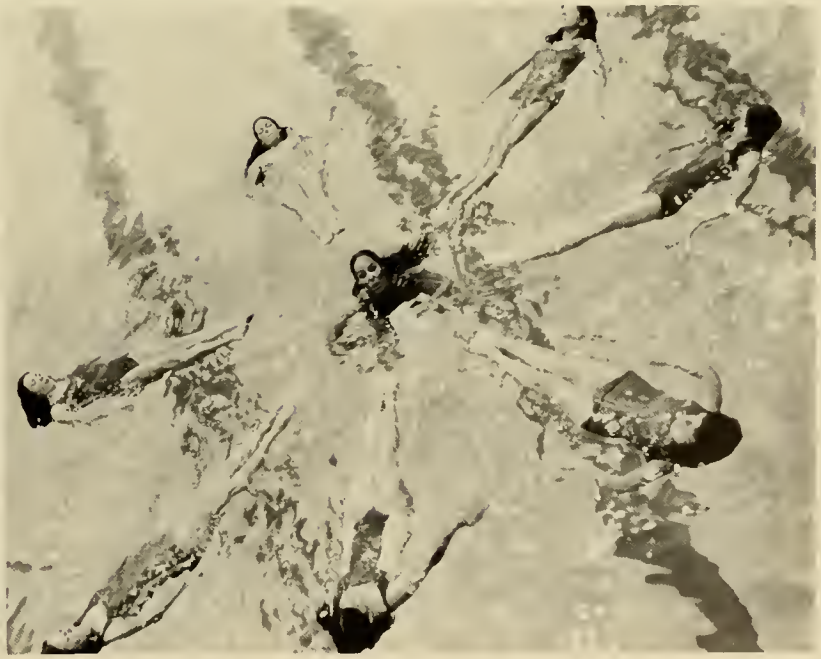

Front row: Margaret Dunford, Judith Turner, Nancy Jo Morrissey, Linda Jones, Gail Breed, Charles Sutton. Second row: Elizabeth Bonnell, Susan Fleetwood, Susan Smith, Tracey Mills, Carole Haines, Julie Frailey. Third row: W. Gregory Forbes, Marsha Brenner, Karen Tavenner, Marcia Sullivan, Laura Thompson, Diana Winfrey.

MODERN ENSEMBLE

PRODUCTION STAFF

Front row: Laura Parment, Page Hutchinson, Kathy Bennett. Back row: Kathy Endlein, Joy Einhorn, Cindy Robertson, Dr. Miller, Blaine Chambers, Paxton Walker, Miss Feldman, Suzanne Bell.

MADISON DANCE THEATRE

FOLK ENSEMBLE

Front row: Susan Daniels, Linda Spangler, W. Gregory Forbes, Laura Thompson, Martha Covington, Judith Turner, Donna Cox, Robert Antinozzi, Elise Cunningham, Debra Kay Heith. Back row: Nancy Barrett, Pat Thomas, Patti Parks, Brenda Willingham, Randy Craig, Janet Bruce, David Robinson, Karen Faulkner, Bruce Vess, Christine Pakush, Betty Jo Harding, Janice Ruble, Marilyn Sobanski. Not pictured: Ralph Birhenmier, Charlie Maddox, Angela Dunavant.

MERCURY CLUB

MEMBERS: Debbie Abshire, Marianne Anderson, Sam Ashworth, Kenny Bailey, Vikki Beatty, Kim Bero, Sherry Bowman, Nancy Boyer, Gail Breed, Marsha Brenner, Terri Brewster, Robin Brown, Charles Burgoyne, Ginger Burton, Mary Carlquist, Krista Carter, Betsy Cizek, Sharon R. Clark, Ellen Conner, Mary Cook, Jenny Corson, Lynn Craun. Fran Cunningham, Greg Curry, Peggy Dalton, Dave Davis, Kay Davis, Bill DeHaven, Linda DeShazo, Paula Dobbins, Vanessa Donson, Brenda Dutterer, Jill English, Jane Elliott, Janet Elsenhans, Ed Estep, Judy Ferrier, Trish Frear, Dara Funk, Sheree Gaines, Dotty Garrison, Debbie Garvey, Sandy Geyer, Donna Gladden, Patricia Gregory, Jo Ann Guidon, Pete Haberstroth, Kathy Heck, Laura Hagan, Susan Halprin, Ginger Harmon, Mark L. Harmon, Shelley Harris, Lisa Heishman, Sue Hess, Barb Horn, Connie Horn, Sherry Hottel, Alan Howard, Mike Howes, Debbie Hudson, Chip Jean, Diana Johnson, Debbie Johnston, Sandy Johnston, Jenny Jones, Rick Kincaid, Kathy Kirsch, Jim Kiser, Milton Kline, Gary W. Leake, Patti Leap, Joan Lehman, Betty Lewis, Vic Loving, Sue Marcum, Susan Marr, Sharon Metkalfe, Chris McDonald, Kathy McIntire, Tracy Mills, Wendy Mingst, Diane Moore, Laura Moore, Melvin Morris, Nancy Jo Morrisey, Linda Morrissette, Rose Moschella, Sherry Moses, Linda Nelson, Cathie Nolan, Mary Ann Norman, Fred Ostlund, Meredith Overstreet, Kay Padgett, Stacy Palczynski, Susie Redfield, Becky Reeve, Pat Reynolds, Kathy Riberio, Bill Rice, Cindy Ring, Jo Roach, Deb Ronemus, Barclay Sale, Beverly Saylor, Jean Schoellig, Theresa Sharp, Bob Sherman, Claudia Shifflett, Ann Slaughter, Jill Smith, Linda Spangler, Kathy Splendore, Pam Stanton, Debbie Stevens, Eileen Stewart, Ray Stone, Julie Thomas, Jay Tigner, Lori Tiller, Dari Tritt, Thomas Tudnr, Judy Turner, David Wade, Sue Walters, Lin Wilford, Lynn Wilkerson, Tom Wilkinson, Kathleen Wise, Debbie Wright, Pete Wright, Philip Bruce, Barbee Brown, Pat Mackessy, Diane Ostergren, Blossom Sprinkle, Debbie Shifflett, Dr. John Haynes, advisor.

VARSITY CLUB

Tom Riley, president; Mike Tesla, treasurer; Dave Fulton, secretary; Bo Tutt, social director, Al Mayer, Pat Baker, Rich Coleman, Bill Fletcher, Joe Frye, Richard Hillman, John Hulver, Larry Hurd, Gary Leake, Bill Mahone, Jeff McEnteer, Mike Null, Mike Smith, George Toliver, Johnnie Phillips, Ray Laroche, Mike Northey, Kenny McIlvaine, Bob McArdle, Bob Corso, Bob Mowat, Tim Meyers, D.L. Moyers, Barclay Sale, Bob Ryder, Lenny Mosser, Kerry Bertschinger, Chuck Ferguson, Larry Hunt, Vinny Jefferson, Vic Loving, Mel Morris, Gary Schuler, Steve Stark, Stan Gray, Mike Cummings, Jim Morris, Dennis Evans, Ed Bragdon, Jim Kiser, Fred Ostlund, Gerold Seager, Nate Spencer, Bill Walton, John DiGuardo, Rob Cassidy, Tim Harris, Mike Howes, Bill McArdle, John Provost, Bob Sciarrone, Rob Spotts, Bob Viti, Mike Baker, Richard McAdoo, Leslie Branich, Rusty Fortenberry, Daniel Ward, Ray Sinnott, Edgar Ausberry, David Rinker, Arthur Bulman, Chip Parkins, Michael Clem, Greg Curry, Howard Forrest, Dan Downey, Jeff Adams, John Smart, James Nogle, Dan Higgins, Don Defrees, Robert Neil, Fred Weaver, Malcolm Wilfong, Paul Keppel, Don Beeker, Steve Proctor, Pete Wright, Melvin Cheshire, Ray Clark, Tom Donelson, Greg Gerlach, Chip Jean, John Johnson, Steve Gurlin, Jim Wulforst, Jeff Rosenbach, Tim O'Rourke, Don Cobert, Mike Deville, Pat McAndrew, Jeff Pheffer, Chris Baker, Jim North, Bob Moore, Bill Adams, Terry Bruesser, Stuart Paul, Bill Tabb, Tom Whitel, Bill Bletoch, Fred Saxton, Joe Pfahler, Wilbert Mills, Jim Phillips, Dave Correll, Jack Snead, Mike Slivinski, Brent Good, Tom Wilkinson, Larry Tarnacki, Robert Grooms, Roger Grooms, Steve Reznick, Craig Hartz, David Davis, Clint McNair, Scott Mitchell, Steve Holstrom, Mac Ferguson, Johnnie Jones, Pete DelGrosso, Pete Jones, Randy Michie, Buddy Smith, Rich Hudson, Bill Henley, Dave Dalton, Tim Dobson, Ed Olmstead.

SLAVIC STUDIES CLUB

Officers: Janet Moore, President; Peggy Flannery, Vice-president; Linda Robinson, Secretary; Don Wilhete, Treasurer. Members: Joe Schultz, Kathy Warmouth, Mary Heneberry, Elaine Clem, Judy Moon, Eric Grundset, Janice Mackey, Olive Dent, Craig Hoepfl, Sharon Obeleck, Grace VanDavier, Pat Markley, Eddie Seay, Jo Anne Martin, Kathy Van Patton, Jeff Gibson, Pat Sullivan, Margo Knight, Jeff McEnteer.

KARATE CLUB

First row: Don Riddle, Instructor; Tim Hudson, Larry Hensley, Stephen Lange, Peggy Goodwin, President. Second row: Jeff Hoover, Instructor; Dino Winfrey, Greg Sell, Robin Marr. Third row: Frank Guentler, Mike Smith, Mike Logan, Dean Richardson, Jim Hinnegan, Rick Germroth, Richie Buschow. Not pictured: Violet Ratcliffe, Charles Shank, Debbie Smith, Marti Davis, Mark Douglas, Ed Sclafani.

OUTING CLUB

GEOLOGICAL ASSOCIATION OF MADISON COLLEGE

J. Wright, President; M. Gwin, Vice President; J. Bruce, Secretary-Treasurer; P. Harlem, Program Committee; R. Widdicombe, Service Committee; Dr. W. Frazier, Advisor. Members: M. Allen, K. Alston, M. Brake, B. Burdette, C. Cherrywell, J. Crockett, M. Feldman, C. Feldman, K. Garber, R. Harman, J. Hedrick, E. Holmes, R. Johnson, J. Kerlin, K. Koepsell, R. Male, B. Markham, C. McGill, P. Meade, S. Mercer, M. Miller, M. O'Day, K. O'Neal, J. Phillips, M. Poole, J. Stahl, K. Turner, K. Whitehouse, S. Wyatt, Mr. W. Harnsberger, Mr. F. Campbell, Dr. W. Sherwood, Dr. W. Roberts, Dr. G. Farmer.

JAMES MADISON LEADERSHIP SOCIETY

Members — Brad Babcock, Jay Tigner, Richard Early, Don Driver, Don Cooper, Bob Stacy. Not present — Joe Schultz, Mike Norton, David Bottenfield, Eric Grundset, Bill Bassett.

PERCY H. WARREN SENIOR WOMENS' HONOR SOCIETY

Front row — Rita Costello, Marilyn Sobanski, Susan Fleming, Jane Ziegler, vice president; Patricia King, Joyce Mack, president; Dr. Reubush, advisor; Judith Blankenburg, advisor. Second row — Audrey Stout, Pam Martin, historian; Jean Stark, Lois Montgomery, treasurer; Marcia McOmber, Brenda Latimer, secretary. Not present — Lois Lynn, Donna Forsyth.

FRANCES SALE HOME ECONOMICS CLUB

MEMBERS: Sheryl Sims, reporter; Patricia Fenstermaker, Kay Clatterbuck, Kay Helsley, Donna Wintermyre, Chris Naylor, Nancy Pugh, Majorie Brown, Judy Wyatt, Rebecca Detwiler, Kay Thomas, Elsie Cockrell, Jackie Ridgeway, program chairman; Joanne Sanders, Holly Smith, Melinda Waybright, secretary; Denise Russamano, Janice Vellutello, vice-president; Janice Finneran, Joan Magill, Martha Diggs, Debbie Neese, Nancy Wade, Jeanne Keller, Debbie Steppe, Liz Bauer, Vickie Harrell, Margaret Kelly, Pamela Bain, Marcia Golden, Debbie Clark, Frances Holsomback, Claudia Jones, Patrice Barton, Linda Jackson, Sharon Shackelton, Deborah Tacey, Patricia Cramer, Diane Bubb, Jaye McNutt, Ellen Pickel, Nancy Schoettinger, Judy Ciuttreda, Brenda Hannibal, Sue Matthews, Pamela Perkins, treasurer; Diane Stoneman, Mary Anderson, Mary Ann Rice, historian; Lynne Marker, Sally Nicol, Susan Humphries, president; Cindy Fredricks, Deborah Brannock, Pamela Sallee, Patricia Dougherty.

HOME EC. STUDENT-FACULTY RELATIONS COUNCIL

Front row: Mary Ann Rice, Jennifer Turner, Patty Barton, Nancy Herman, Janet Zaorski, Dr. Christiansen, Miss Yahnke, Janet Mitman, Susan Humphries, Beverly Drebing, Doreen Ehle, Barbara Mirabella. Back row: Miss Winston, Dr. Kilpatrick, Mrs. Schafer.

PHI OMICRON TAU

HOME ECONOMICS HONORARY

Front row: Janet Pryatel, co-social chairman; Julia Baugher, Historian and Reporter; Dorothy Rowe, Advisor; Marcia Taylor, social chairman; Rose Hutcherson, Vice-President; Cindy Fredericks, President; Mary Winston. Second row: Elise Blacka, Bijan Saadatmand. Third row: Gail Bateman, Vicky Harrell, Marjorie Christiansen, Marian Emerson, Debbie Steppe, Julia Kilpatrick, Janet Strickler, Donna Wintermyre, Mindy Waybright, Debbie Shoemaker.

PI GAMMA MU

SOCIAL SCIENCES

Front row: Jeffrey Hamlin, President; Dr. D.A. Boyd, Faculty Secretary-Treasurer; Jackie Foley, Second Vice-President; Teri Buckley. Second row: Tom Ryan, Debbie Pine, Lizabeth Connelly, Roger Orrock. Third row: Dr. Paul Cline, Dr. Neil Mills, Darlene Hoschar, Kevin Hoschar. Fourth row: Dr. Farnen, Steve Ryan, Leslie Cooke, Pamela Wenner, Wanda DePriest, Ruth Gillespie. Fifth row: Richard Early.

Front row: Dwight Layman, Nancy Ballard. Back row: Marilyn Lawson, secretary; Linda Argabright, vice-president; Audrey Stout, president; Diane Spresser, sponsor; Marcia McOmber, Kathy Koepsell.

PI MU EPSILON

MATH HONORARY

MATH CLUB

Members: Front row: Linda Argabright, reporter; Pat Wright, secretary; Marcia McOmber, president; Marilyn Jones, vice-president; Donna Bogan, treasurer. Second row: Starla Livingston, Garold Schull, Ruth Figlio, Miss Diane Spresser, sponsor; Hope Harbeck, Kathy Koepsell. Third row: Dorothy Showalter, Lynn Bullman, Nancy Ballard, Diane Spellman, Shirley Thomas, Frances Hamlett. Fourth row: Bland Derby, Denny Wimer, Dwight Layman, Audrey Stout, Bobbie Hunt, Cindy Dowgewicz, Marilyn Lawson.

PI OMEGA PI

BUSINESS EDUCATION HONORARY

Members: W.O. Walsh, sponsor; Mary Clay Goode, president; Johnnie Anderson, vice-president; Betty Pitsenbarger, treasurer; Sandra Powell, secretary; Ellen Meadows, reporter; Pete Barbour, Z.S. Dickerson, Charlotte Graves, William Powell, Paul Steagall, Faye Browning, Pam Browning, Ruth Dovel, Karen Faulkner, Adis Fultz, Ellen Hawkins, Sandra Layman, Joan Rock, Alexander Trahos, Lorraine Walker, Carol Williams.

PHI BETA LAMBDA

BUSINESS EDUCATION — OFFICE ADMINISTRATION

OFFICERS: Lorraine Walker, president; Betty Pitsenbarger, vice-president; Frank Grantham, treasurer; Betty Ruby, secretary; Leslie Looney, reporter; Mary Ann Kalwarski, historian; Mary Ann Piersa, state parliamentarian; Larry Derrow, parliamentarian. MEMBERS: Gary Armstrong, Don Beatty, Cathy Bissett, Deborah Bissett, Jan Blanton, Betty Jo Boone, David Bormann, Faye Browning, Charlie Coleman, Grer Cross, Regina Delpapa, Dennis Diehl, Karen Faulkner, Orwen Flint, Jill Hamlin, Ellen Hawkins, Debra Hoke, Donald Houck, Donald Johnson, Debbie Jones, John Kemp, Ricky Kendall, Cheri Kennedy, Ronald Kinzer, Laura Kipp, Beth Kiracofe, Kathy Koch, J.T. Lawrence, Debbie Lillard, Karen Lillard, Jim Lisbeth, Rich Long, Terri Looney, Sue Mallow, Mary Jo Marshall, Charles Martin, Marcie McGary, Ellen Meadows, Marie Polino, Patty Pyne, Mike Ryder, Nancy Thompson, Richard Tomay, Wendy Weber, Cindy Wilkins, Wanda Wilkinson, Sharon Wilt, Ruth Wolfe.

KAPPA DELTA PI

EDUCATION HONORARY

Front row: Beth Howell, president; Candy Monett, vice-president; Bob Stacy, vice-president; Ramona Daugherty, secretary; Kathy Butler, historian; Bonnie Snead, treasurer. Back row: Virginia Perry, Terri Brewster, Diane LaLiberte, Lois Lynn, Jacquelyn Foley, Martha Gentry, Bobbie Smith, Barbie Sites, Christopher Hottman, Rhonda Liljegren, Linda F. Godwin, Laurel Mallon, Sharyn Billings, Donna Bogan, Kathy Mogannam, Nancy Cochrane, Jane Ziegler, Marilyn Sobanski, Marcia McOmber. Not pictured: Kathy Irby, Deborah Kelly, Patricia King, Kay Padgett, Carol Pruitt, Karla Roberts, Kathryn Seward, Patrick Sullivan, Marcia Taylor, Retha Taylor, John Tigner, Faye Viar, Nancy Walker, Karen Washington, Carole Waters, Stephen Alexander, Connie Allison, Jane Barnes, Rae Carson, Donald Cooper, Ruth Dovel, Mary Duvall, Luanne Ervin, Susan Fleming, Mary Fredericks, Patsy Hartless, Kim Johnson, Judith Jones, Joyce Mack, Thelma Markham, Pamela Martin, Edward Miska, Sara Morris, Joan Neff, Diane Nieuwenhuis, Eric Ohlsson, Linda Padgett, Paula Painter, Kathleen Pleasants, Mary Prestridge, Paula Raabe, Rebecca Reeve, Grace Sawyer, Marcia Slacum, Wendelin Mathias, Janice Spangler, Jean Stark, Christine Stringari, Lorraine Walker, Mary Welton, Beck Wilborne, Mary Wintfield, Mary Spencer, Janie Niccum, Robin Adair, Julia Baugher, Peggy Beck, Barbara Belote, Judi Blanton, Lesli Brown, Bonnie Emory, Mary Clay Goode, Rebecca Hale, Jane Hart, Debby Wright, Judy Wyatt.

SIGMA ALPHA ETA

SPEECH PATHOLOGY

Front row: Kathy Buscher, Elaine Trahos, Lesli Brown, Joyce Tarlosky, Nancy Cochrane, Charlene Nash, Chris Stringari. Second row: Dee Clapp, Karen Shihda, Carol Anderson, Kathy Smith, Penny Brown, Lucinda Kiracofe, Sherry Comer, Susanna Tingle. Third row: Michie Thomas, Linda Perrotta, Paula Clark, Donnetta Bowen, Laurie Mallon, Adrian Vaughn, Chris Readyhough, Raymonde Crennel, Beth Howell.

PSI CHI

PSYCHOLOGY

Front row: Dr. James Couch, Denise Robinson, Pat Foskey, Dr. Romeo Olivas. Middle row: Chris Purtell, Lynn Boller, Donna Verry, Keith Houff. Back row: Dana Hegerle, Jim Bowles, Carol Loyd, John Benda.

SEA

SEA Officers: First row from right to center: JoEllen Peters, publicity chairman; Marilyn Sobanski, president; Melissa McDaniel, treasurer; Sue LeDoyan, vice president; Debbie Parent, secretary. Members: Deborah Amos, Brenda Ausberry, Elaine Banta, Barbara Barron, Barbara Belote, Marilyn Bennett, Phillip Bigler, Donna Bogan, Carol Bonacker, Sherry Bowman, Michael Boylan, Bonnie Braddock, Mary Lou Brake, Terri Brewster, Lesli Brown, Donna Buchanan, Betty Burns, Katherine Butler, Marie Butler, Donna Cardwell, Lynn Carson, Karen Carter, Barbara Chester, Karen Christman, Sharon Clark, Nancy Cochrane, Nancy Coleman, Margaret Collier, Lois Crockett, Anne Dameron, Deborah Danehower, Gillian Dix, Marsha Douglas, Diane Eberly, William Equi, Eileen Essinger, Rebecca Eubanks, Wanda Evans, Ruth Felch, Janet Ferguson, Ruth Figlio, Karleen Fontenot, Harvey Garriss, Martha Gentry, Dixie Gibson, Elizabeth Gilmore, Peggy Goodwin, Deborah Hammer, Patsy Hartless, Cynthia Hemmerle, Barbara Henkel, Dennis Henry, Susan Hopp, Diane Horn, Sharon Huffman, Rose Hutcherson, Jon Irby, Judith Irving, Jackie Jackman, Robin Jackson, Regina Jarvis, Deborah Kelly, Mary King, Kathryn Kules, Wilma Landes, Brenda Latimer, Rhonda Liljegren, Sharon Lynch, Katherine Lynch, Elizabeth Lyon, Joyce Mack, Mary Jo Malmberg, Pamela Martin, Suzanne Maxey, Lawana Mayo, Carol Mitchell, Sara Morris, Melinda Morris, Lois Montgomery, Karen Mount, Jane McCanney, Kathryn McCusker, Melissa McDaniel, Sharon Nelson, Roger Orrock, Barbara Osborn, Karen Paterek, Gina Perricone, Virginia Perry, Jo Ellen Peters, Kathy Pleasants, Carol Pruitt, Christine Purtell, Cheryl Richardson, Laurel Salada, Nilda Salas, Karen Schacht, Mary Ann Scott, Robin Simpson, Bobbie Smith, Ella Smith, Louise Smith, Mary Smith, Bonnie Snead, Marilyn Sobanski, Janice Spangler, Mary Sparrow, Robert Stacy, Deborah Steppe, Patrick Sullivan, Deborah Taylor, Elizabeth Thompson, Deborah Tibbetts, Deborah Todd, Lorraine Walker, Nancy Walker, Barbara Wallis, Carole Waters, Marjorie Webb, Pamela Wenner, Brenda Willinghan, Elizabeth Winborne, Betty Wittig, David Woody, Lillian Wright, Jane Ziegler, Sharon Atkins, Rebecca Tritapoe.

COUNCIL FOR EXCEPTIONAL CHILDREN

Members: Richard Boyd, Robin Jackson, Denise Curling, Judy Sorrell, Sharon Bowman, Barbara Cox, Winnie Carr, Karen Burkley, Carol Bissett, B. Fred Skinner, Dr. Terry Starkey, Dr. Ted Christiansen, Ramona Daugherty, Karen Schueler, Cindy Shawn, Denise Brush, Kathy Reed, Mary Carol Stanton, Teri Sue Ritchie, Judy Johlman, Donna Mercadante, Nancy Coleman, Cecilia Gray, Jan Kearns, Jan Finch, Barbara Michanco, Vickie Kimmons, Lucinda Kiracofe, Carol Bonacker, Barbara Heiss, Wanda Plybon, Patti Bracken, Donna DeLuca, Donna Hechler, Laura O'Donnell, Jean Stark, Wanda Newton, Betty Jo Arnold.

Officers: Judi Blanton, President; Linda Harper, Vice-President; Genene Benter, Secretary; Jim Guthrie, Treasurer; Candy Monett, Publicity Chairman; Danny Equi, Membership Chairman; Carol Early, Special Projects Chairman; Peter J. Yanker, Faculty Advisory; Peter J. Yanker, III, Small friend.

ALPHA BETA ALPHA

LIBRARY SCIENCE FRATERNITY

Front row: Barbara Conaway, Dr. Mary Haban, Sponsor; Marsha Douglas, Laima Ciguzis, Barbara Heinick, Lisa Howard, Reporter/Parliamentarian. Second row: Cindy Gilmer, Jan Deorpinghaus, Karen Christman, Secretary. Third row: Jo Ellen Peters, Pat Randall, Treasurer. Fourth row: Sandra Cockram, Karen Carter, Pledge Chairman; Sharon Nelson, Vice President. Fifth row: Jackie Foley, Diana Noia, Nancy Walker, President. Sixth row: Lynn Newman, Karen Bare. Not Pictured: Mrs. Billie Finlay, Miss Felsie Riddle, Ms. Judith Blankenburg, Mrs. Doris Wampler, Mrs. Pat Garber, Dave Tomlin, Debbie Little, Dorothy McDermott, Karen Measell, Kitty Morgan, Emily McKnatt, Pam Shirley, Willa Colbert.

SIGMA PHI LAMBDA

Members — Robin Adair, Elaine Adams, Brenda Albright, Shelley Allen, Connie Allison, Kevin Anders, Donna Anderson, Linda Argabright, Ryland Arrington, John Artz, Cheryl Asti, Becky Bailey, Ann Barlow, Jo Anne Barry, Julie Baugher, John Beavers, Barbara Belote, Carol Bender, Genene Benter, Judy Bentley, Jane Bish, Sheila Bish, Judith Blanton, Sandra Blue, Donna Bogan, Carol Lynne Bonacker, Elliot Boyd, Theresa Brewster, Anne Brodeur, Rebecca Brooks, Leslie Brown, Marjorie Brown, Faye Browning, Theresa Buckley, Ruth Budd, Linda Burkett, Sarah Burkholder, Virginia Burton, Kathi Buscher, Kathy Butler, Shirley Campbell, Elizabeth Canning, Susan Cardwell, Chris Carlin, Lynn Carson, Deborah Carter, Pam Caughie, Barbara Chester, Meredith Childs, Laima Ciguzis, Ann Sue Clark, Debbie Clark, Charlie Coleman, Donna Collins, Becky Colonna, Julie Combs, Jean Conway, Barbara Conaway, Carol Cook, Nancy Corcoran, Rita Costello, Christine Cotton, Jim Cotton, Dottie Crane, Dinah Creasy, Mary Cumming, Donald Darr, Lila Davis, Ramona Daugherty, Paula Deskins, Ruth Alice Hall Dovel, Don Driver, Mary Duvall, Debbie Eagle, Richard Early, Danny Edwards, Pam Elgin, Kathy Elick, Lois Jo Ellis, Bonnie Emory, Frances Etheridge, Linda Farish, Karen Faulkner, Judy Ferrier, Kathy Fitzgerald, Peggy Flannery, Bob Fleischman, Kerry Flowers, Jackie Foley, Nancy Forman, Sharon Franklin, Caroline Frasch, Mary Fredericks, Jean Frey, Sharyn Fulwider, Harvey Garriss, Mary Gentry, Donna Gladden, Mary Goode, Karen Graber, Mary Grant, Ellen Greer, Mary Grove, Marjorie Gunning, Sam Hagedon, Rebecca Hale, Theresa Hall, Jeffrey Hamlin, Jill Hamlin, Barbara Jean Hammer, Hope Harbeck, Bob Horner, Linda Harper, Vicky Harrell, Cynthia Hasler, Darrell Haulsee, Kathleen Heck, Cynthia Hemmerle, Kay Hensley, Johna Higgs, Chris Hoffman, Leslie Howard, Beth Howell, Sharon Hubbard, Judy Hughes, Roberta Hunt, Rose Hutchinson, Jackie Jackman, Robin Jackson, Sandra Janney, Kimberly Johnson, Pam Johnson, Patricia Johnson, Warren Jones, Bennie Joyce, Catherine Judkins, Jeanne Keller, Donna Kerfood, Karel Kiefer, Vickie Kimmons, Patricia King, Karen Knowles, Katherine Koepsell, Kathryn Kules, Diana LaLiberte, Barbara Lampe, Wilma Landes, Brenda Latimer, J. David Leaman, Joan Marie Lehman, Betsy Leigh, Diantha Lesher, Catherine Lewis, Rhonda Liljegren, Sandie Liljegren, Carol Lomas, Barbara Long, Suzanne Lowe, Lois Lynn, Lynn-Marie Lynn, John Lyttle, Barbara Macbeth, Joyce Mack, Laurel Mallon, Ellen Malone, Rebecca Marcum, Patricia Markely, Susan Marr, Pam Martin, Richard Martin, Karen Matthews, Jeannine Mauck, Melinda McClung, David McDonald, Colleen McElree, Nancy McGaffney, Debbie McGee, Mary McGhee, Kathy McIntyre, Marcia McOmber, Ellen Meadows, Karen Miller, Mary C. Miller, Madelyn Miscally, Edward Miska, Thomas Mondloch, Candace E. Monett, Joyce Mongold, Marilyn Moon, Susan Moore, Sara Morris, Saundra Morris, Ruth Ann Morrison, Linda Moss, Joanne Mosser, Janice Mottley, Thomas Mulhearn, Diane Murray, Deborah Nackley, Julie Neely, Linda Nelson, Sharon Nelson, Diana Noia, Cathie Nolan, Dana Nortord, Liz Overfelt, Linda Padgett, Paula Painter, Constance Pair, Alice Pallaircini, Stacy Palyczynski, Krista Parker, Mike Parrish, Karen Paterek, Gala Paul, Janet Payne, Sally Pearson, Kathy Pederson, Brenda Perkins, Linda Perrotta, Virginia Perry, Jo Ellen Peters, June Pickett, Sandra Powell, Mary Jo Prestridge, Donna Prillaman, Carol Pruitt, Janet Pryatel, Karen Rademacher, Sandra Rankin, Chris Readyhough, Kathy Reed, John Reid, Bonnie Reinmuth, Nancy Renick, Debbie Revere, Robin Rich, Betty Roach, Karla Roberts, Regina Roddy, Becky Roller, Molly Rooney, Douglas Rosson, Robert Rosson, Janet Russell, Steve Ryan, Nancy Salegna, Carla Sams, Sally Sanford, Thomas Schmaltz, Karen L. Schueler, Mary Ann Scott, John M. Serrell, Kathy Seward, Linda Shaut, Cindy Shawn, Karen Shihda, Vickie Shryock, Robin Simpson, Elizabeth Sims, Judy Sorrell, Carol Skiles, Marcia Slacum, Wendy Slade, Ann Slaughter, Darla Slinger, Bobbie Smith, Robert Smith, Marilyn Sobanski, David Soldato, Janice Spangler, Elizabeth Spellman, Robert Spencer, Denise Sprinkle, Bob Stacy, Jean Stark, Martha Starkey, Chris Stegmaier, Sharon Stephenson, Debbie Steppe, Karen Stitt, Connie Stoneburner, Audrey Stout, Janet Strickler, Christine Stringari, Pat Sullivan, Nancy Summers, Kathy Swink, Richard Taliaferro, Joyce Tarlosky, Retha Taylor, Becky Thompson, Jay Tigner, Carolyn Tolley, Alexandra Trahos, Elaine Trahos, Rebekah Tressel, Elizabeth Triplett, Carol Trostle, Ann Tubbesing, Carolyn Turner, Norma Turner, Connie Turpin, Margaret Upham, Faye Viar, Donna Verry, Lorraine Walker, Nancy Walker, Carol Walton, Melinda Waybright, Sarah Weaver, Cindy Weber, John W. Welch, Rick White, Roberta Widdicombe, Barbara Wiest, Nancy Wilbur, Cindy Wilkins, Brenda Willingham, Denson Wimer, Elizabeth Winborne, Donna Wintermyre, Milla Sue Wisecarver, Ruth Wolfe, Mary Sue Wood, Sherman Woodward, Charlene Wright, John Wright, Katherine Wright, Pat Wright, Judy Wyatt, Charles Zauzig, Jane Ziegler.

SIGMA PHI LAMBDA OFFICERS: Front row: Sara Morris, reporter; Faye Browning, president; Milla Sue Wisecarver, reporter. Second row: Ann Sue Clark, secretary; Dr. Callahan, advisor; Bob Stacy, reporter; Cathy Elick, vice president. Not pictured: John Serrell, treasurer.

CATHOLIC CAMPUS MINISTRY

BAPTIST STUDENT UNION

BSU FOLKTEAM: Front row: Cindy Gilmer, Linda Parks, Liz Dix, Carol Newton, Donna Sherman. Second row: Karen Hill, Debi Rosenshine, Vicki Gambill, Sally Washnock, Donna Castle, Sue Steiger, Maureen Saraber. Third row: Jo Schumacher, Susan Early, Regina Jarvis, Brenda Rosenshine, Helen Jacoby, Mary Neese. Fourth row: David Elliott, Victor Yagar, Gary Byrnes, Stacy Boudouris, Rick Hill, Ted Ballowe, Dean Woodard. Fifth row: Bonnie Bebb, Lynda Schmidt, Holly Brown.

YOUNG DEMOCRATS

Front row: Nick Derzis, treasurer; Jim Bowles, president; Linda Shaut, Lt. Gov. Henry Howell, Bill Twine, Dennis Matthews. Second row: Ellen Malowe, secretary; Sheila Bish, Judy Bentley, Theresa Cook, Phyllis Duncan, Shelly Allen, Steve Warren, Dr. James Couch, advisor. Third row: Linda Foster, Cathy Spitler, Janet Stine, Sallie Eubank, Connie Spitler, vice-president; Carla Sams. Not pictured: Leslie Cooke, Mark McCallum, Don Cobert, Carol Lempe, Marty Murofski, David Callahan, Terry Bernadette, Carolyn Birkhead, Mary Ann Scott, Margie Scott.

Young Dems With Henry

COLLEGE REPUBLICANS

MEMBERS: Debbie Nackley, Ann Slaughter, Sylvia Brake, David Stanton, Robert Riley, Kevin Thomsen, Philip Bigler, Opie Lindsay, Donald Houck, Don Becker, Karen Cottingham, Lind Slater, B.J. Hardin, Barbara Sites, Bonnie Snead, Stephen Reznick, Scottie Frye, Annette Beatty, Mike Sigler, Pat Thomas, Lucinda Dozier, Jeff Daily, John Fenten, Bev Smith, Joan Herr, Bryce Garcacia, Christine Odell, Beth Kunkleman, Deb Donovan, Kathy Pleasants, Michael Howe, Laura Hagan, Lucinda Rexford, Robert Grooms, Raymond Ferrara, Thomas Pierce, L. Paul Keppel III, Susan Norment, Mark Clark, Denise Sprinkle, Pace Brown, Gary Coxe, George Whitfield, Stacy Palczynski, James Frye, Blair Martin, Janet Baker, David Cook, S. McPherson, Gary Rexrode, Anne Sue Clark, Dee Baldwin, Dale Shank, Nancy Glynn, Kenneth McNett, Andy Fields, Sheryl Wolford, Andrea Albers, Leslie Bacon, Debbie Garvey, Phillip Metcalf, Gary Marcus, Susan Lamm, Frangie Snyder, Barbara Cox, Laura Poland, Robin Simpson, Debbie Ferrara, Jacqueline Hydro, Linda Nelson, Lynn McKay, Doug DePue, Nancy Cochrane, Brenda Tinnell, Dan Thomas, Brandy Palmer, Lloyd Carrier, Richard Harmers, John Heuback, Lynn Bullman, Lima Lagusia, Betty Jo Arnold.

STUDENT ALUMNI ASSOCIATION

MEMBERS: Ben Hancock, president; Christine John, vice-president; Laurie Gent, secretary-treasurer; Karen Boyko, Linda All, Ellen A. Campbell, Rhonda Liljegren, Ellen L. Campbell, Beth Kunkleman, Gale Davis, Patty Bauer, Barb Conley, Pete Gildersleeve, Scott King, Jim Wulforst, Jeff Hamlin, Teri Buckley, Sharon Atkins, Jaye Ann McNutt, John Knupp, Candy Moore.

KAPPA PI

ART HONORARY

Front row: Gala Paul, Wendy Cargo, Jackie Jackman, Janice Stern, Karen Rademacher, Marilyn Sobanski, Cheryl Simmons. Second row: Susan Casberg, Dr. David Diller, Buz Hillman, Dr. Crystal Theodore, Karen Hummer.

GEOLOGICAL
ASSOCIATION
OF MADISON COLLEGE

ΦM
ΦM
ΦM

ΣΦΕ
ΣΦΕ

GREEKS

PANHELLENIC COUNCIL

Left to right: Debbie Canaday, Debra Ambrogi, Jean Franconi, Patti Dunnells, Jo Ellen Beckley, Linda Tiller, Donna Forsyth, Elizabeth Cady, Patti Page, Kate McCarthy, Penny Brown, Willa Cobert, Carol Taber, Marsha Culver, Missy Kipp, Barb Joyce, Lynn McKay, Pat Oliver, Celie Gray, Patricia Bauer, Pam Johnson, Karla Roberts, Becky Oliver, Janice Vellutello, Brenda Dobbs.

PANHELLENIC OFFICERS: Elizabeth Cady, housing chairman; Patti Page, social chairman; Penny Brown, treasurer; Carol Taber, chairman; Marsha Culver, corresponding secretary; Barb Joyce, rush chairman; Pat Oliver, chairman-elect.

INTER-FRATERNITY COUNCIL

Front row: Earl Rollins, Lee Eustace, John Forte, Bruce Golden, Kevin McWhinney, Johnny Williams. Second row: Mike Mandeen, Jeff McEnteer, John Knupp, Craig Sterrett, Greg Old. Third row: Tim Ansink, Jim Guthrie, Rick Paulus, John Sivley, Greg Kerschner.

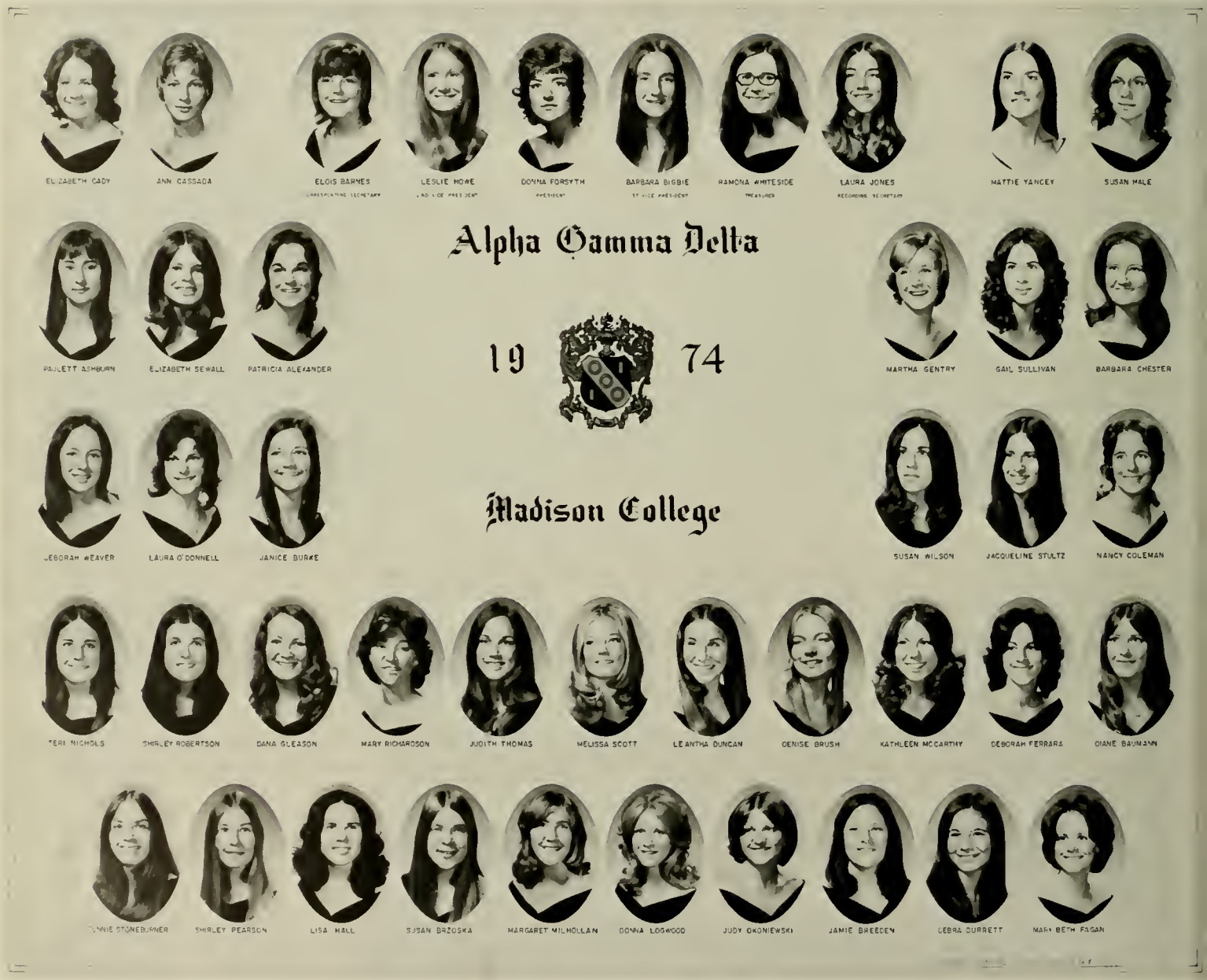
ELIZABETH CADY
ANN CASSADA
ELOIS BARNES
LESLIE HOWE
DONNA FORSYTH
BARBARA BIGBIE
RAMONA WHITESIDE
LAURA JONES
MATTIE YANCEY
SUSAN HALE
Alpha Gamma Delta
PAULETT ASHBURN
ELIZABETH SEWALL
PATRICIA ALEXANDER
19
74
MARTHA GENTRY
GAIL SULLIVAN
BARBARA CHESTER
DEBORAH WEAVER
LAURA O'DONNELL
JANICE BURKE
Madison College
SUSAN WILSON
JACQUELINE STULTZ
NANCY COLEMAN
TERI NICHOLS
SHIRLEY ROBERTSON
DANA GLEASON
MARY RICHARDSON
JUDITH THOMAS
MELISSA SCOTT
LEANTHA DUNCAN
DENISE BRUSH
KATHLEEN MCCARTHY
DEBORAH FERRARA
DIANE BAUMANN
SHIRLEY PEARSON
LISA HALL
SUSAN BRZOSKA
MARGARET MILHOLLAN
DONNA LOGWOOD
JUDY OKONIEWSKI
JAMIE BREEDEN
DEBRA DURRETT
MARY BETH FAGAN

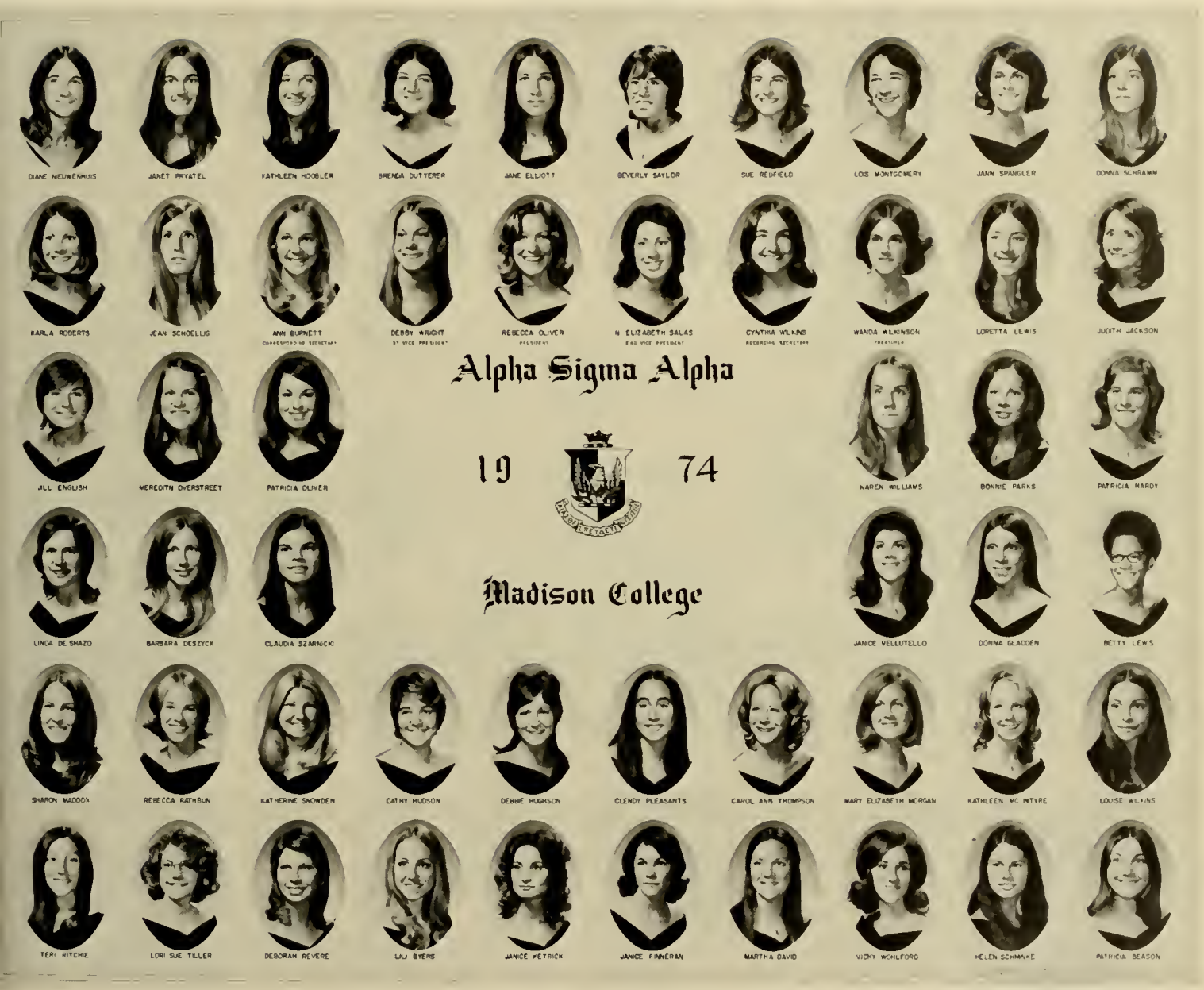
DIANE NEUWENHUIS
JANET PRYATEL
KATHLEEN HOOBLER
BRENDA DUTTERER
JANE ELLIOTT
BEVERLY SAYLOR
SUE REDFIELD
LOIS MONTGOMERY
JANN SPANGLER
DONNA SCHRAMM
KARLA ROBERTS
JEAN SCHOELLIG
ANN BURNETT
DEBBY WRIGHT
REBECCA OLIVER
N ELIZABETH SALAS
CYNTHIA WILKINS
WANDA WILKINSON
LORETTA LEWIS
JUDITH JACKSON
Alpha Sigma Alpha
19 74
Madison College
JILL ENGLISH
MEREDITH OVERSTREET
PATRICIA OLIVER
KAREN WILLIAMS
BONNIE PARKS
PATRICIA HARDY
LINDA DE SHAZO
BARBARA DESZYCK
CLAUDIA SZARNICKI
JANICE VELLUTELLO
DONNA GLADDEN
BETTY LEWIS
SHARON MADDOX
REBECCA RATHBUN
KATHERINE SNOWDEN
CATHY HUDSON
DEBBIE HUGHSON
GLENDY PLEASANTS
CAROL ANN THOMPSON
MARY ELIZABETH MORGAN
KATHLEEN MC INTYRE
LOUISE WILKINS
TERI RITCHIE
LORI SUE TILLER
DEBORAH REVERE
LILI BYERS
JANICE KETRICK
JANICE FINNERAN
MARTHA DAVID
VICKY WOHLFORD
HELEN SCHMANKE
PATRICIA BEASON

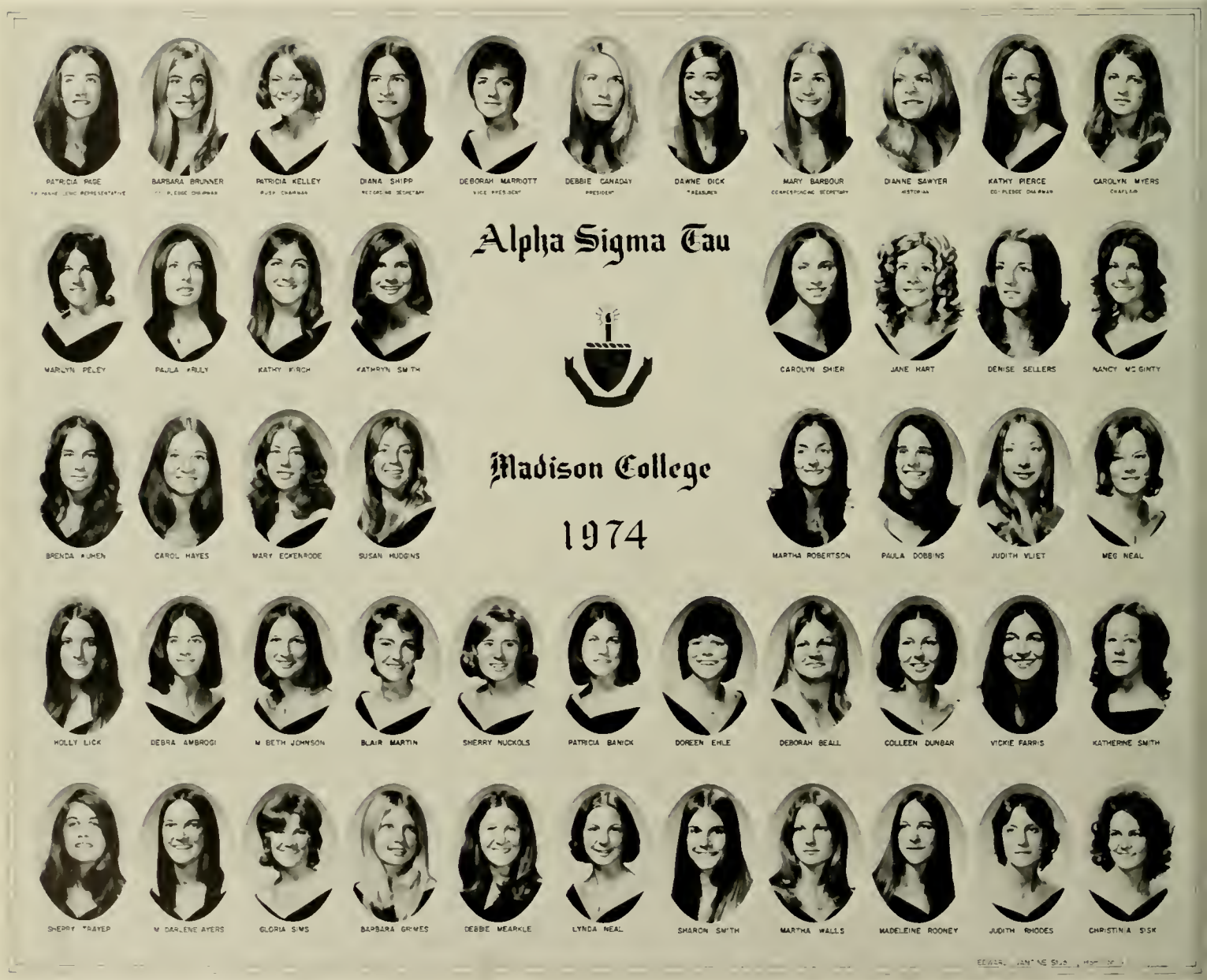
PATRICIA PAGE
BARBARA BRUNNER
PATRICIA KELLEY
DIANA SHIPP
DEBORAH MARRIOTT
DEBBIE CANADAY
DAWNE DICK
MARY BARBOUR
DIANNE SAWYER
KATHY PIERCE
CAROLYN MYERS
Alpha Sigma Tau
MARLYN PELEY
PAULA FRILY
KATHY FIRCH
KATHRYN SMITH
CAROLYN SHIER
JANE HART
DENISE SELLERS
NANCY MC GINTY
Madison College
1974
BRENDA BUMEN
CAROL HAYES
MARY ECKENRODE
SUSAN HUGGINS
MARTHA ROBERTSON
PAULA DOBBINS
JUDITH VLIET
MEG NEAL
HOLLY LICK
DEBRA AMBROGI
M BETH JOHNSON
BLAIR MARTIN
SHERRY NUCKOLS
PATRICIA BANICK
DOREEN EHLE
DEBORAH BEALL
COLLEEN DUNBAR
VICKIE FARRIS
KATHERINE SMITH
SHERRY TRAYER
M DARLENE AYERS
GLORIA SIMS
BARBARA GRIMES
DEBBIE MEARKLE
LYNDA NEAL
SHARON SMITH
MARTHA WALLS
MADELEINE ROONEY
JUDITH RHODES
CHRISTINA SISK

Karen Washington
President

Margie Watts
Vice-President

Adrian Vaughn
Secretary

Joyce Richeson
Treasurer

Bernetta Chambers
Sergeant-at-Arms

Raymonde Crennel
Chaplain

DELTA SIGMA THETA

Jackie Shepherd
Journalist

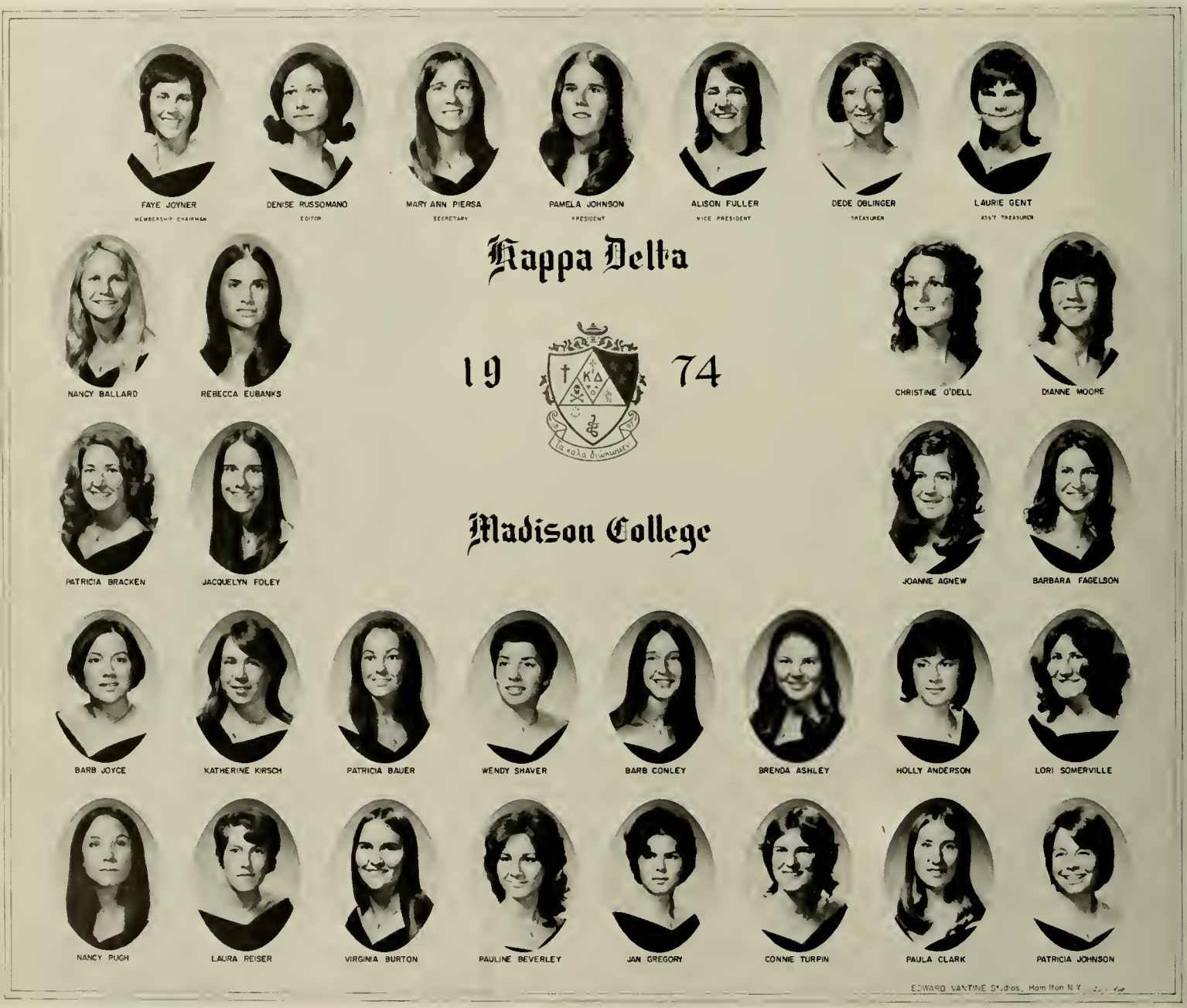
FAYE JOYNER
MEMBERSHIP CHAIRMAN
DENISE RUSSOMANO
EDITOR
MARY ANN PIERSA
SECRETARY
PAMELA JOHNSON
PRESIDENT
ALISON FULLER
VICE PRESIDENT
DEDE OBLINGER
TREASURER
LAURIE GENT
ASS'T TREASURER
Kappa Delta
19 74
Madison College
NANCY BALLARD
REBECCA EUBANKS
CHRISTINE O'DELL
DIANNE MOORE
PATRICIA BRACKEN
JACQUELYN FOLEY
JOANNE AGNEW
BARBARA FAGELSON
BARB JOYCE
KATHERINE KIRSCH
PATRICIA BAUER
WENDY SHAVER
BARB CONLEY
BRENDA ASHLEY
HOLLY ANDERSON
LORI SOMERVILLE
NANCY PUGH
LAURA REISER
VIRGINIA BURTON
PAULINE BEVERLEY
JAN GREGORY
CONNIE TURPIN
PAULA CLARK
PATRICIA JOHNSON
EDWARD VANTINE Studios, Hamilton N.Y.

KATHERINE A LYNCH
JANE L ZIEGLER
JENNI TURNER
RETHA K TAYLOR
PATRICIA A GIUSTI
JACQUELINE E MOONEYHAN
BEVERLY J DREBING
KAY E MC NEIL
ANNE G DERVISHIAN
BARBARA A MICHANCO
L ANN ATTERBURY
HOLLY M HASELTINE
PLEDGE DIRECTOR
MARIAN E BAILEY
RECORDING SECRETARY
JEAN A STARK
VICE PRESIDENT
LINDA C TILLER
PRESIDENT
PATRICIA A KING
TREASURER
CHRISTINE M STRINGARI
CORRESPONDING SECRETARY
JANE W BAYLOR
MEMBERSHIP DIRECTOR
PENNY I BROWN
Phi Mu
BETTY J BOONE
WANDA L NEWTON
CONNIE S ALLISON
REBECCA E MOORE
SUSAN C FLEMING
JACQUELYN S PARKER
CATHERINE S TURNER
CINDY L TURNER
Madison College
1974
GENENE M BENTER
NANCY T LOZITO
LINDA M SILVER
JANICE M KEARNS
ANNE G BEALE
PATRICIA G MOXLEY
JO ELLEN BECKLEY
MARY S MIDDLEBROOK
DEBORAH S FLYNN
BARBARA L SMITH
KAREN L SHINDA
TERESA A FARTHING
PAMELA D ELGIN
LEA W FARMER
CATHY J FILER
LINDA C JONES
LYNN SHEPPARD
CHERYL J CUTRIGHT
JUDY A CIUFFREDA
MARY ANN RICE
CORINNE A STRINGARI
HILDEGARDE M AUDESIRK
SHARON L HEATWOLE
LINDA J RITZER
NANNETTE A DRAKE
MICHELLE E GREENLIEF
PATRICIA E BROWN
DEBRA K JONES

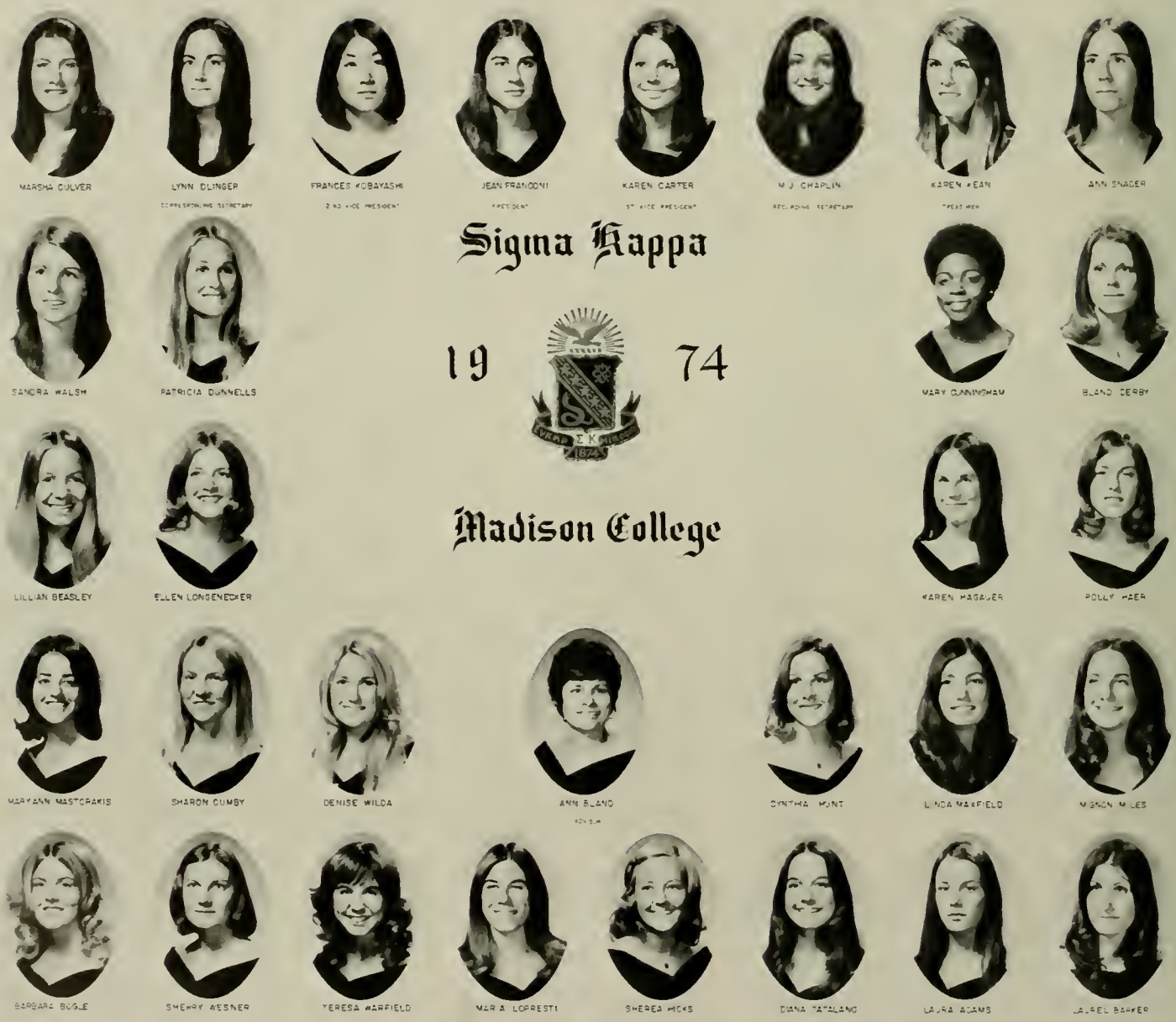
MARSHA CULVER
LYNN DLINGER
FRANCES KOBAYASHI
JEAN FRANCONI
KAREN CARTER
M J CHAPLIN
KAREN KEAN
ANN SNADER
Sigma Kappa
19 74
SANDRA WALSH
PATRICIA DUNNELLS
MARY CUNNINGHAM
BLAND DERBY
Madison College
LILLIAN BEASLEY
ELLEN LONGENECKER
KAREN HAGAUER
POLLY HAER
MARYANN MASTORAKIS
SHARON CUMBY
DENISE WILDA
ANN BLAND
CYNTHIA HUNT
LINDA MAXFIELD
MIGNON MILES
BARBARA BOGLE
SHERRY MESNER
TERESA WARFIELD
MARIA LOPRESTI
SHEREA HICKS
DIANA TATALANO
LAURA ADAMS
LAUREL BARKER

PATRICIA A CLOKEY
NORMA TURNER
MARILYN MOHN
LAURA M NORMAN
JANICE RUBLE
JOYCE MACK
ROBIN ADAIR
MELANIE WOOD
BRIDENA MILLER
DANA MURFORD
ELIZABETH BURTON
SALLY HARRISON
KATHRYN FREEMAN
TERRI BURRELL
MARY GAYLE CENTRY
FRANCES MIRABELLA
KATHRYN MC CUTCHEN
ROBIN FARMER
MARY ELLEN LYON
PATRICE S DAVIS
CAROL TABER
CECILIA GRAY
CATHY MILLER
LINDA BAZZLE
VICKIE EARLY
Sigma Sigma Sigma
19 74
JOAN EVANS
WENDY K LEGO
DEBBIE JETER
LYNN MC KAY
LINDA STRICKLAND
PATRICIA A LAWMAN
SHARON HUBBARD
LINDA RAMIREZ
Madison College
DEBORAH H CROCKER
GAIL ELDER
TERRI FOLLINI
DEBBIE MALOOF
KELSEY KME
SHARON WILT
RUTH HAMLIN
CAROLYN MARSHALL
AGNESS S DINGLEDINE
REBECCA B MOYER
DOROTHY A BLYD
NANCY SCHARNO
JANE TRAVER
CHANDRA MC DOWELL
LISA FANINA
GAYLE PENCE
ELIZABETH THOMPSON
CINDY DOWGEWICZ
JANE S BUCKLEY
PHYLLIS STRAWSON
MAUREEN DONOHUE
MARGARET SHERROD
PAMELA NICHOLS
ABBEY HARP

Zeta Tau Alpha

19 74

Madison College

ALPHA PHI OMEGA

Alpha Phi Omega is the largest National Service Fraternity in America and the Brothers and Sisters of APO have made 1973-74 one of the most successful years of service in their history. APO sponsored the first annual American Cancer Society Bike-a-thon in October, a tradition they hope will grow from year to year. Helping to establish a Boy and Girl Scout troop for retarded children was another project that the chapter helped. On campus, APO has continued its weekly book lift service to the student body, and looks ahead to an expanded program of leadership, friendship, and service.

Front row: Ted Stover, Missy Herriot, Norm Wilhelm, Dennis Henry, Janie Niccum, Robert Niccum. Back row: Mark Lentz, Joanne Sanders, Jim Walsh, Sara Fletcher, Don Cooper, Barbara Taylor. Not pictured: Kerry Aldrich, Mike Sheehan, Debbie Aldrich, Laurie Asch, Jeanette Leonard.

ALPHA CHI RHO

Front row: Paul Boyce, Jeff Landis, Joann Floyd, Robbie Spencer, president. Second row: Jack Feldmayer, Pete Fitch, Pat Coffield, Jerry Pierce, Pat McAndrew, Jim Singleton, Martha Walls. Third row: Larry Mars, Dennis Kray, Bill Walls, Rolando Kopak, Barb Ruddy, Shelby Oliver, Lisa Richardson. Fourth row: Phil Jornlin, Sham, Bill Conner, Cathy Crump, Tony Coder, Chris Hemphill, Bill Snyder, John Eberst, Nate Spencer, Jim Griffin, vice-president. Not pictured: Harold Hughlett, Steve Gurlen.

SIGMA NU

Front row: Joe Bell, Dan Reeves, Larry Landes, Pepi Greco, Earl Rollins, Tom Snyder. Second row: Gary Coxe, Kirt Mortimer, Gary Armstrong, Terry Beamer, Rick Taliaferro, Scott Frye, Dave Yates, Frank Serene, Carter Lively. Third row: Greg Old, Tony Puglisi, Gordon Bostic, Neill Blue, Frank Cullen, Bob Mills, Jim Schermerhorn. Fourth row: Steve Hart, Dave Hartman, Jeff Kaylor, Jim Cotton, Bill Seeley, Mike Mandeen, Doug Walsh, Denis Fotakis, Billy Perkins.

OFFICERS: Front row: Bob Mills, chaplain; Terry Beamer, recorder; Carter Lively, historian. Second row: Joe Bell, treasurer; Greg Old, Lt. commander; Tom Snyder, commander; Frank Serene, member-at-large.

JOHN W KNUPP

ROUSBY P QUESENBERRY
CORRESPONDING SECRETARY

MICHAEL A BOLLINGER
VICE PRESIDENT

A CRAIG STERRETT
PRESIDENT

MARK L BRONSAK
CONTROLLER

STEPHEN F ALEXANDER
RECORDING SECRETARY

GARY M KOOGLER

FRED M RIPLEY

THOMAS M EDDINS

Sigma Phi Epsilon

19 74

Madison College

ROY O LEAKE

LAWRENCE S DOLLY

LEONARD A CASCIO

DONALD L MOYERS

CHARLES E SNYDER

CHARLES F OLSICK JR

R CHRISTOPHER REED

THOMAS L POLSON

RICHARD K EDWARDS

JAMES D GRUFFY

GEORGE E BOUDOURIS

GEORGE W ALMARODE

WALTER A ELLIS

GREGORY P KERCHNER

MARK S ROBERSON

ROBERT E REDDEN

WILLIAM C BENAVITZ

SIGMA PI

Sitting: Frank Moxie, Jack North, Jim North, Dave Peacock. Standing: Dave Robinson, Ray Stone, Rich Frey, Eric Snyder, Jim Nogle, Bob Bender.

GARY J DOWNEY — PYLORTES
GEORGE P MILLER III — HYPOPHETES
JAMES V PETERS — GRAMMATEUS
EDWARD L MC CAUGHEY — PRYTANIS
WILLIAM R JACKSON — EPI PRYTANIS
WILLIAM C HENNING — CHRYSOPHYLOS
KEVIN B MC WHINNEY — HISTOR
JOHN O KIPLEY — KATASKOPHOS

Tau Kappa Epsilon

19 74

Madison College

TOM E COULBOURNE
RICHARD B BALLOWE
JOHN S WILLIAMS

BRUCE R GOLDEN
ROY M FERGUSON
JOHN R HAYS

HOWARD G FORREST III
WILLIAM T BRYAN, JR
BRADFORD W BLOUGH

JOHN F MALBON
CARL E BOVA, JR
CLARENCE L GARRISON

RICHARD R DE BERGH
ROBERT A GERBER
WILBUR T HARNSBERGER
DAVID K MC MANUS
PATRICIA J PAGE — SWEETHEART
STANLEY R COCHRAN
BENJAMIN J WALSH
JAMES K CURRY
JOHN W MC ALLISTER

CREIGH P HARRIS
MICHAEL J PARRISH
NICK C DERZIS
STEVEN M NOTTINGHAM
HOPPY
THOMAS O GARBER
DANTE CIOLFI
CHARLES E COLBURN
KEVIN T SAMPSON

TAU SIGMA CHI

Chris Hoffman, chaplain; Dave Marion, vice-president; Judy Payne, sweetheart; Mike Boylan, corresponding secretary and historian; Lee Eustace, treasurer; John Forte, president; Dan McCauley, secretary; Mark Lentz, pledge master.

Left side: Judy Payne, David Marion, Lee Eustace, Don Williams, Mike "Pic" Boylan, Chuck Marta, Cary Kasdorf. Right side: Chris Hoffman, Rick Clark, Dan McCauley, Mark Lentz, Ron Kaze, John Forte.

JOSEPH C SCHULTZ
RICHARD M SAUER
RANDY L RINE
LARRY D HUFFMAN
PLEDGE MARSHAL
ROBERT J SCIARRONE
VICE PRESIDENT
TIMOTHY J ANSINK
PRESIDENT
JAMES C GUTHRIE
SECRETARY
JEFFREY E MC ENTEER
TREASURER
LUCKY R GROOM
JAMES D SCARCE
DEVON W LEEPER
Theta Chi
19 74
Madison College
BEN E HANCOCK, JR
JOHN M BRINKMAN
GENE M PETERSON
JOHN S SIVLEY
FREDERICK G MILLAR, JR
JAMES T SETTLE
KENNETH MC LVAINE
DANIEL F LYNCH
ROBERT K MC ARDLE
BRIAN L TOWNSEND
WILLIAM L HANBURY
ANDREW MOLLOY, JR
DON S CLATTERBUCK
W MICHAEL NORTHEY
RICHARD G SIMPSON
ROBERT W MOWAT
RAYMOND J SINNOTT
HERBERT B WHITMER
READER
MELISSA M KIPP
SWEETHEART
CLIVE R HALLMAN
ADVISOR
RICHARD W TAYLOR
DAVID A FORRESTER
BRUCE M KEATON
GEORGE T SHIPOCKY
JOE P MACCARONE
JAMES H WULFORST
D MARK KIRBY
MICHAEL ATALLA
STEPHEN F PERLIK
ROBERT D VALENTINE
WILLIAM A JONES
JAMES H ABT
WILLIAM J DUNN
RICHARD G PAULUS, JR

Sigma Kappa

TKE

ΣΦΕ

KAPPA

COLLEGE

FACULTY & ADMINISTRATION

PRESIDENT
RONALD E. CARRIER

Alice Liggett
Secretary of the President

BOARD OF VISITORS

Seated: Dr. Carrier, Wallace L. Chandler, Mrs. Helen Mugler White. Standing: Francis Bell, Jr., David H. Stovall, Winston O. Weaver, James B. Spurlock, Jr., Mrs. Thomas H. Grafton, Mrs. Homer Long, E. Guy Ridgely, J.E. Bassett, Jr., Mrs. Mary Stuart Hammond, Ray Sonner.

Dr. William R. Nelson
Vice President of Academic Affairs

Dr. J. Emmert Ikenberry
Executive Assistant to the President

Col. Adolph H. Phillips
Vice President of Business Affairs

Dr. William Hall
Dean of Student Services

Dr. Fay J. Reubush
Director of Student Affairs

Ray Sonner
Director of Public Services

Michael M. Webb
Associate Director of Student Affairs

Dr. Julius B. Robertson
Dean of Admissions and Records

Dr. Elizabeth Finlayson
Director of Student Orientation and Academic Advising

COUNSELING CENTER

Dr. Jon McIntire
Director

Dr. Lacy S. Daniel

Diane Hartman

Katherine Stein

ADMISSIONS AND FINANCIAL AID

Francis E. Turner
Director

Robert U. MacDonald
Assistant Director

Gary L. Beatty

Steve Smith

Pauline Long
Director of Records Office

John A. Kaufhold
Assistant Director of Records Office

STUDENT LIFE

Dr. Bryon S. Wills
Director

Donald C. Smith
Associate Director

Lynn M. Loeffler
Assistant Director — Education Programmer

Lyman G. Seese
Treasurer

Donald E. Gardner
Comptroller

H. Guthrie Allen, Jr.
Director of Personnel and Payroll

Charles Scott
Director of Alumni Services

Dr. John P. Mundy
Dean of Graduate School

Dr. William C. Prigge
Dean of Instructional Improvement and Delivery

William Jackameit
Director of Institutional Research

Paul H. Sartori
Acting Director of Continuing Education

Dr. O. Grant Rush
Director of Placement and Field Services

Edgar F. Wilkerson
Assistant Director of Placement and Field Services

Forrest Palmer
Head Librarian

Jack Arbogast
Director of Recreational Facilities

Dean Ehlers
Director of Intercollegiate Athletics

Fred Hilton
Director of Public Information

Rich Murray
Sports Information

Tommy Thompson
Public Information Department
Photographer

STUDENT ACTIVITIES: Mike Way, Assistant Director of Campus Center for Operations; Jerrell Weaver, Associate Director of Campus Center for Programming; Elena Xynisteri, Activities Co-ordinator; Jim Logan, Director of Student Activities and Campus Center; Norma Heath, Secretary; Lenna Harmon, Secretary; Marguerite Tutwiler; Gwen Davis.

COMPUTER SERVICES and SYSTEMS DEVELOPMENT: Front row — Madeline Locke, Cheryl Louderback, Debora Wright, Joyce Foltz. Back row — Wyatt Callis, Kerry Krauze, Bill Duggan, Charles Richardson, Valdeko Virunurm, John Vigour.

Walter Heeb
Director of Instructional Media Center

Judith B. Blankenburg
Director of Bureau of Teaching Materials

Gene S. Wagner
Director of Physical Plant

Daniel Scott
Supervisor of Physical Plant

Robert D. Griffin
Director of Food Services

Norman Rossi
Food Services

J. William Hancher — Bookstore Manager
Charles C. MacAllister — Assistant Manager

BOOKSTORE: Seated — Rachel Davis, Frances Armentrout. Standing — Brenda Graves, Eunice Parrott, Virginia Long, Mary Gray Schultz.

SECURITY: Front row — Chief Jay Crider, Bob Baker, Bob Myers, Travis Clark, Frank Derrer, Ray Wine. Back row — Tracy Harmon, Johnny Thompson, Walt Lam, Richard Garber, Mike McMahan, Richard Thompson.

HEALTH CENTER: Mrs. Edna Leap, Mrs. Deavers, Dr. Walter Green.

POST OFFICE: Katherine Sencindiver, Everett Wine, Mortimer Fears, Vivian Payne, Christina Moyers.

SNACK BAR: Camille Mahone, Margaret Riggleman, Louise Dean, Mag Sandridge, Wes Ringgold, Hertha Rhodes.

Dr. John Sweigart
Dean of School of Arts and Sciences

Dr. Billy J. Hinton
Dean of School of Business

Dr. Charles G. Caldwell
Dean of School of Education

Dr. Robert O. Riggs
Associate Dean of School of Education

Dr. C. Kenneth Landes
Anthony Seeger C.S.

Dr. John D. Diller
Art

Dr. Gilbert S. Trelawny
Biology

Dr. Algin B. King
Business Adm. — Economics

Dr. Z.S. Dickerson, Jr.
Business Education

CHAIRMEN

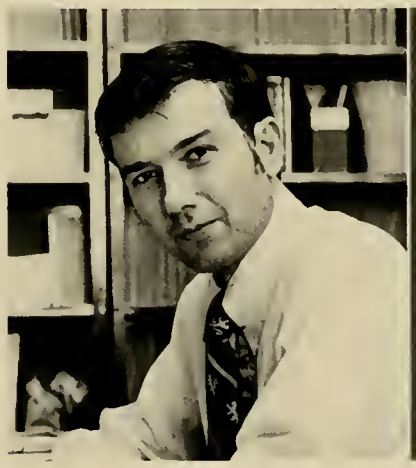

Dr. Benjamin A. DeGraff
Chemistry

Dr. Charles W. Blair
Education

Dr. William J. McMurray
English

Dr. Margarete W. Rauch
Foreign Languages

Wilbur T. Harnsberger, Jr.
Geology

Dr. Raymond C. Dingledine
History

Dr. Dorothy Rowe
Home Economics

Dr. Mary E. Haban
Library Science

Dr. William M. Sanders
Mathematics

Dr. Gordon Ohlsson
Music

Dr. William E. Callahan
Philosophy and Religion

Dr. Marilyn Crawford
Physical and Health Ed.

Dr. John C. Wells
Physics

Dr. Russell F. Farnen
Political Sc. and Geog.

Dr. David P. Hanson
Psychology

Dr. Shirley Merlin
Reading Center

Dr. Robert Guthrie
Sociology

CHAIRMEN

Dr. Ted Christiansen
Special Ed.

Dr. Donald L. McConkey
Speech and Drama

Robert Horn
Student Teaching

FACULTY

Dr. Francis R. Adams
English

Ruth M. Aldrich
A.S.C.S.

Virginia B. Aliotti
Foreign Languages

Charles G. Arnold
Phys. & Health Ed.

Dr. Thomas H. Arthur
Speech and Drama

Dr. Robert C. Atkins
Chemistry

Homer W. Austin
Mathematics

Andrew Balog
Phys. & Health Ed.

Kenneth J. Beer, Jr.
Art

Dr. Maxwell Bilsky
Psychology

Dr. Sidney R. Bland
History

Norlyn L. Bodkin
Biology

Dr. Dorothy A. Boyd
History

Dr. Patricia Bruce
Phys. & Health Ed.

Barbara Burns
Speech Pathology

Horace Burr
Speech and Drama

Dr. Martha B. Caldwell
Art

Louis Campanelli
Phys. & Health Ed.

Dr. Bruce M. Carnes
English

Dr. Frances C. Cavanaugh
English

Dr. Marjorie Christainsen
Home Economics

Carol Christopher
Music

Joseph C. Clarke
History

Dr. W. Dean Cocking
Biology

Dr. Lee W. Congdon
History

Dr. James Couch
Psychology

Donna Lea Cypret
Music

Dr. Garney L. Darrin
Education

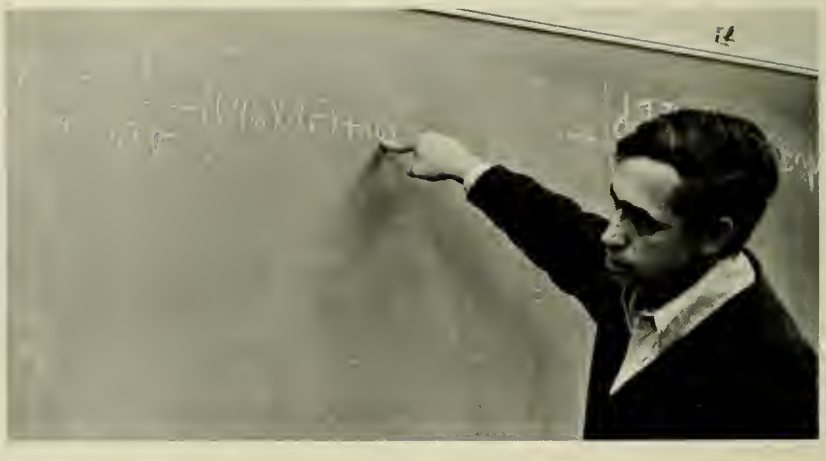

Dr. John E. Davis
Biology

Dr. John W. Davis
Education

Mildred Dickerson
Education

Jackie Driver
Psychology

Isabelle S. Dotson
A.S.C.S.

Dr. James A. Eby
English

Lori Engel
Psychology

Dr. Wayne Engel
Psychology

Eileen Farnen
Psychology

Ellen Feldman
Phys. and Health Ed.

Dr. J. Elwood Fisher
Biology

Dr. Lawrence M. Foley
English

Dr. Bette Fox
Pol. Sci. and Geog.

Mae M. Frantz
Speech and Drama

Michael Fratello
Phys. and Health Ed.

Mary P. Funkhouser
A.S.C.S.

Lois Geil
Phys. and Health Ed.

Dr. Frank A. Gerome
History

John R. Gordon
Physics

Margaret A. Gordon
Biology

Dr. Daniel Hall
Bus. Admin. and Econ.

Dr. Charles Harris
Psychology

Malcolm Harris
Music

Dr. James J. Hart
Psychology

Gerald Haskins
Speech and Drama

Rebecca Hawkins
Art

Dr. John B. Haynes
Phys. and Health Ed.

Dr. Thomas Hurt
Phys. and Health Ed.

Charlene D. Ingles
Music

Betty Jaynes
Phys. and Health Ed.

Harriet W. Jenkins
A.S.C.S.

Dr. Marie M. Jenkins
Biology

George F. Joyce
Education

Dr. F. Rita Kaslow
Education

Dr. James E. Kidd
Special Ed.

Dr. Julia Kilpatrick
Home Ec.

Dr. Clark D. Kimball
Speech and Drama

Dr. Paul H. Kipps
Bus. Admin. and Econ.

Carol Kniebusch
Music

Dr. James W. Kuhns
Psychology

Dr. S. James Kurtz
Music

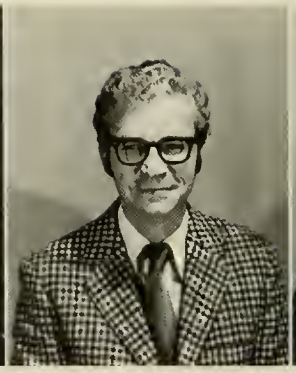

Dr. James L. Laffey
Reading Center

Dr. James J. Leary
Chemistry

Dr. Harold D. Lehman
Education

Thomas W. Leigh
English

Terry A. LePera
Mathematics

Dr. Robert Lisle
Foreign Languages

Dr. Louis Locke
English

Mary L. Loe
History

Dr. Richard A. Lyczak
Psychology

Dr. Carter G. Lyons
Mathematics

Dr. John T. Lyons, Jr.
Music

Dr. George W. Marrah
Mathematics

Dr. Ramey J. Martin
Phys. and Health Ed.

Dr. Daniel McFarland
History

Dr. John McKee
Psychology

Diane M. McLane
A.S.C.S.

Dr. T. Bruce McLean
Mathematics

Challace J. McMillin
Phys. & Health Ed.

Dr. Siegfried S. Meyers
Physics

Dr. Allen H. Mickelsen
Bus. Adm. and Economics

Dr. Neil B. Mills
Bus. Adm. and Economics

Dr. H. Kent Moore
Physics

Dr. Leotus Morrison
Phys. & Health Ed.

John P. Mueller
Speech and Drama

Dr. James L. Mullenex
Mathematics

Jane W. Myers
Phys. & Health Ed.

Dr. Henry A. Myers
Political Sci. & Geog.

Dr. Charles R. Neatrour
Education

Dr. Elizabeth B. Neatrour
Foreign Languages

Alan Neckowitz
English

Dr. Peter T. Nielsen
Biology

Dr. Nancy O'Hare
Speech Pathology

Gloria B. Olivas
Bus. Adm. and Economics

Dr. Romeo A. Olivas
Psychology

Dr. Marion L. Perkins
Music

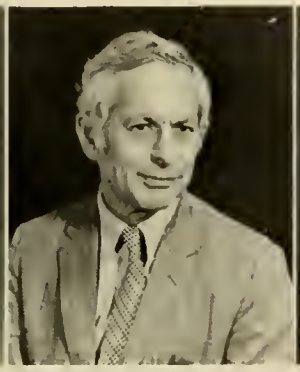

Milton Perlman
Foreign Languages

John R. Petersheim
A.S.C.S.

Dr. William L. Powell
Business Ed.

Dr. Raymond Quist
Speech Pathology

Dr. John Rader
Phys. & Health Ed.

Dorothy C. Raynes
A.S.C.S.

Felsie K. Riddle
Lib. Sci.

Dr. Phillip F. Riley
History

Dr. Rose Mary Rummel
Phys. and Health Ed.

Mary Schell
Phys. and Health Ed.

Joanne Shafer
Home Ec.

Dr. W. Cullen Sherwood
Geology

Dr. Beverly P. Silver
Biology

Dr. Marc G. Singer
Psychology

Barbara W. Smith
Music

Dr. Carlton B. Smith
History

Dr. Harry F. Smith
Mathematics

Dr. William D. Smith
Education

Dr. Jon A. Staib
Physics

Dr. Paul H. Steagall, Jr.
Bus. Ed.

John Stewart
Foreign Languages

John M. Stone
A.S.C.S.

Dr. Helen M. Swink
English

Kenneth A. Szmagaj
Art

Dr. Gerald R. Taylor, Jr.
Physics

Dr. Crystal Theodore
Art

Dr. William W. Thomas
Phil. and Rel.

Rosalind Trent
English

Robert Vanderwarker
Phys. and Health Ed.

Mary J. Wall
Pol. Sci. and Geog.

Dr. Marguerite Wampler
A.S.C.S.

David A. Watkins
Music

Lowell M. Watkins
Music

Dr. George A. West
Music

Mrs. Sally C. Wilborn
Education

Dr. Thomas L. Wilborn
Pol. Sci. and Geog.

Dr. Howard M. Wilhelm
Bus. Admin. and Econ.

Mary Winston
Home Ec.

Ellis Wisler
Phys. and Health Ed.

Dr. John E. Wood
History

Dr. Benjamin E. Wright
Music

Gayle Yahnke
Home Ec.

Peter J. Yanker
Special Ed.

Dr. Chong-Kun Yoon
History

Steven A. Zapton
Art

CLASSES

What is this I hear of sorrow and weariness,
Anger, discontent and dropping hopes?
Degenerate sons and daughters,
Life is too strong for you —
It takes life to love Life.

Edgar Lee Masters

The 1974 Bluestone is quite different from previous years. We have tried to leave with the students memories of all facets of Madison life which they will want to fondly recall in later years. We feel that this will mean something special to a certain group of individuals and because of this would like to dedicate the 1974 Bluestone to the Graduating Class of 1974.

SENIOR CLASS OFFICERS: Front row: M.J. Chaplin, business manager; Marcia McOmber, treasurer; Betty Burns, publicity chairman; Cathy McGrail, secretary. Back row: Ben Hancock, vice-president; Jim Guthrie, president; Bill Hamilton, parliamentarian.

OUTSTANDING SENIORS: Front row: Jeffrey Hamlin, Ben Hancock, Cathy McGrail, Scott King, Richard Early, Robert Spencer. Back row: Jay Tigner, Bill Hamilton, Tim Ansink, Michael Mandeen, Jim Guthrie, Steve Ryan, Chris Purtell. Not pictured: Joyce Mack, Pam Martin.

Patricia L. Alexander

Deborah S. Adamson

Stephen F. Alexander

Robin Ann Adair

Joann M. Agnew

Linda B. Alexander

Martha J. Alger

Connie S. Allison

Diane L. Alley

Linda F. Argabright

Betty Jo Arnold

Deborah Amos

Linda E. All

Steven E. Arritt

John M. Artz

Sharon A. Atkins

Sarah E. Ashworth

Sandra C. Austin

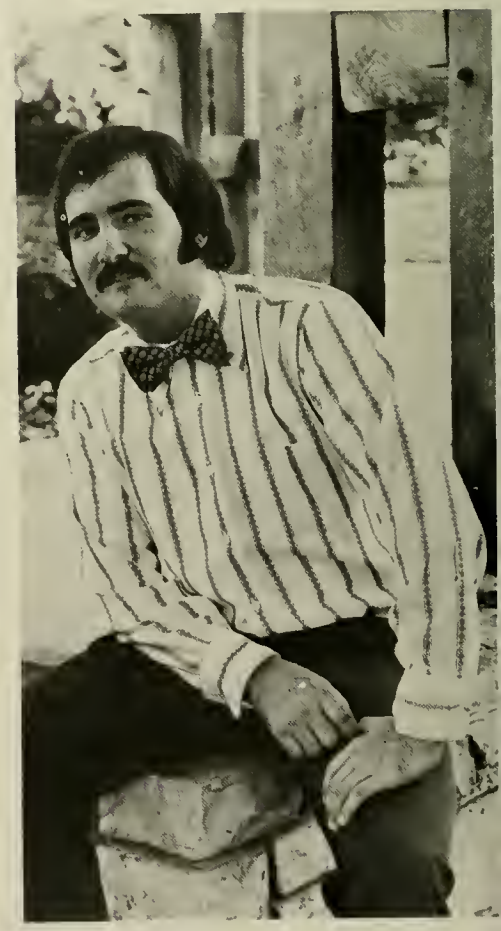

Timothy J. Ansink

L. Paulett Ashburn

Kenneth R. Bailey

Brenda L. Ausberry

Deborah L. Averette

Beverly A. Bailey

Marian E. Bailey

Rebecca K. Bailey

Janet C. Baker

Sharyn F. Billings

Nancy L. Ballard

Michael J. Baker

Karen S. Bare

Mary R. Barbour

Ruth V. Baker

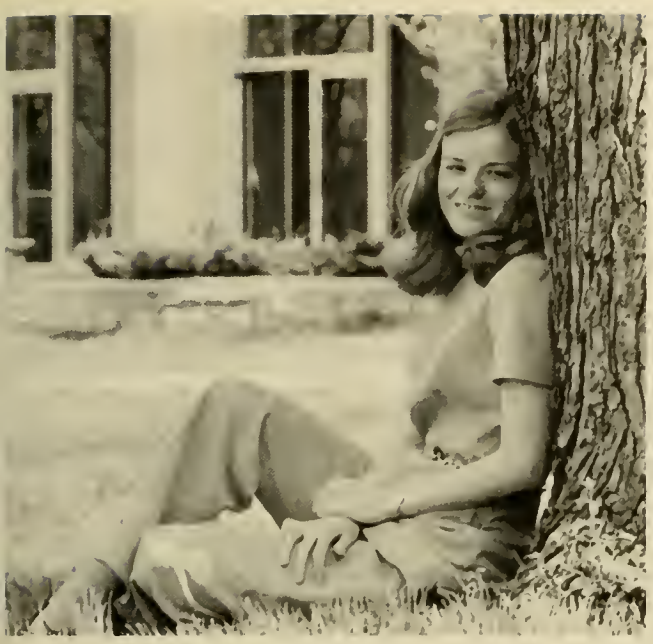

Jane M. Barnes

Joan L. Barnhart

Virginia Barnett

Nancy C. Barrett

Joanne Barry

Bill and Carol Bassett

Valerie A. Bassine

Julia L. Baugher

Clyde G. Beamer

Vikki S. Beaty

Jean H. Beamer

Annette P. Beatty

Barbara J. Baxter

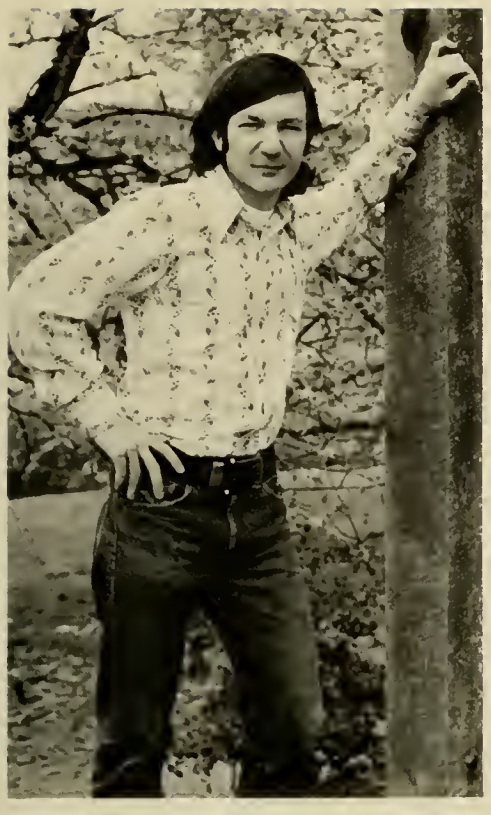

John D. Beavers

Barbara W. Belote

Peter Belenky

Kathy Belcher

Suzanne M. Bell

Peggy P. Beck

Elsie F. Blacka

Susan L. Bess

Bernard P. Bigler

Barbara A. Bigbie

Betty C. Blair

Michael Belote

Karin M. Bodine

Carol M. Blanchard

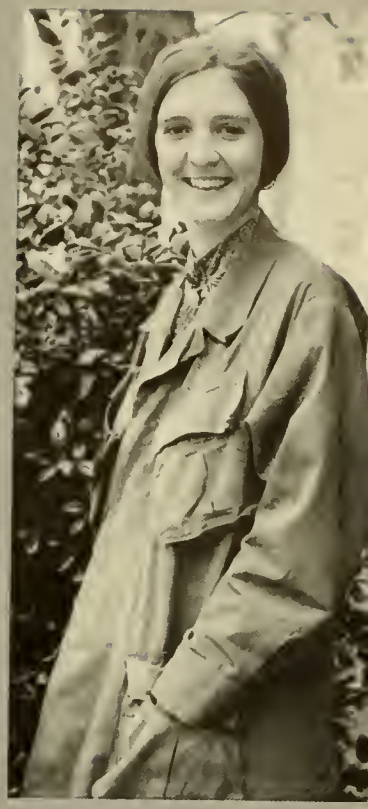

Deborah Blodgett

Donna J. Bogan

Judith M. Blanton

Michael A. Bollinger

Mary J. Boone

Elliott Boyd, Jr.

Betty J. Boone

Debra Bolton

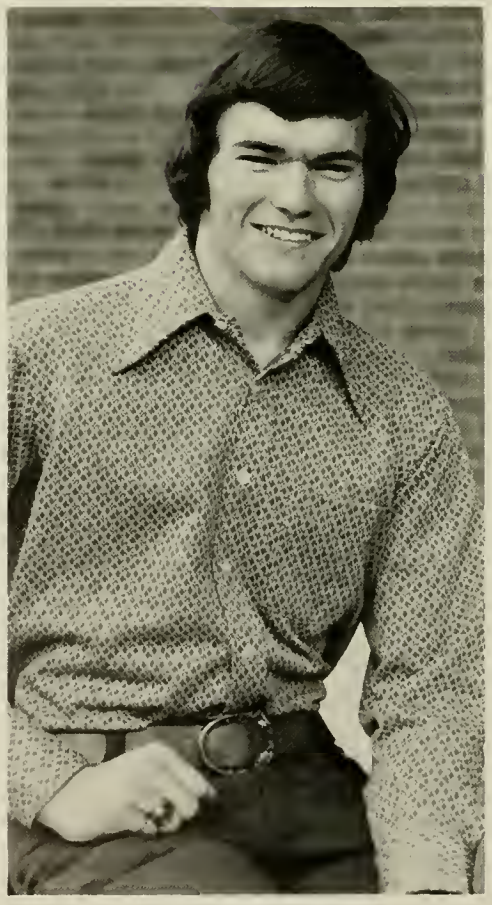

David P. Bormann

Sharon D. Bowman

Martha S. Brake and Marvin R. Gwin

Patricia E. Bracken

Karen Boyko

Bonnie L. Braddock

Deborah K. Bradshaw

Mary L. Brake

Kay Thomas Bondurant

John M. Brinkman

Terri A. Brewster

Jerry L. Breeden

Bridget E. Brennan

Rebecca C. Brooks

Rebecca E. Brooks

Lesli A. Brown

Barbara A. Brunner

Patricia M. Bunger

John E. Burchell

Linda C. Burkett

Katherine L. Butler

Joyce A, Burnette

Terri J. Burrell

Gary J. Byrnes

Elizabeth J. Burns

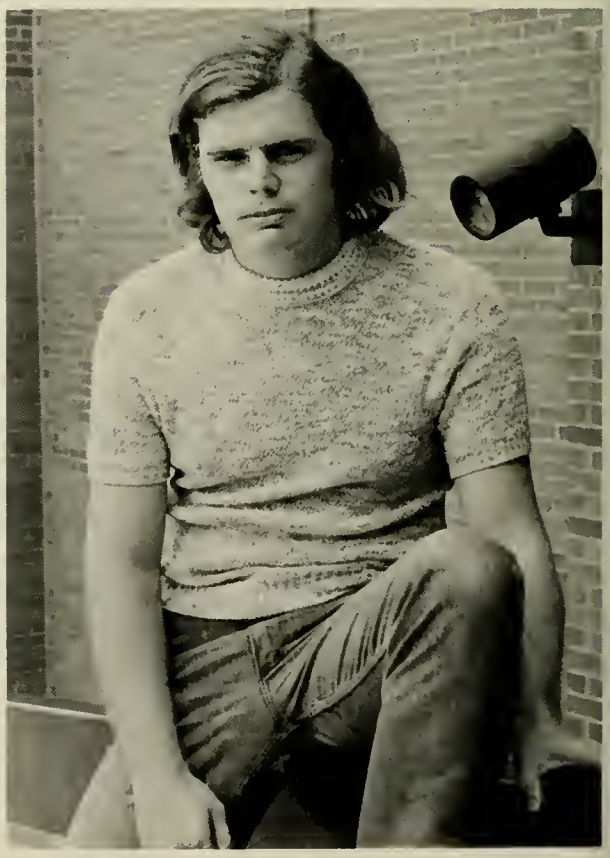

Ritchie D. Buschow

Imogene L. Cabell

Ellen A. Campbell

Elizabeth Cady

Winnie M. Carr

Chloe L. Camper

Joan Candage

Rae L. Carson

Leonard A. Cascio

Ann W. Cassada

Susan C. Casberg

Karen L. Carter

Karen Carter

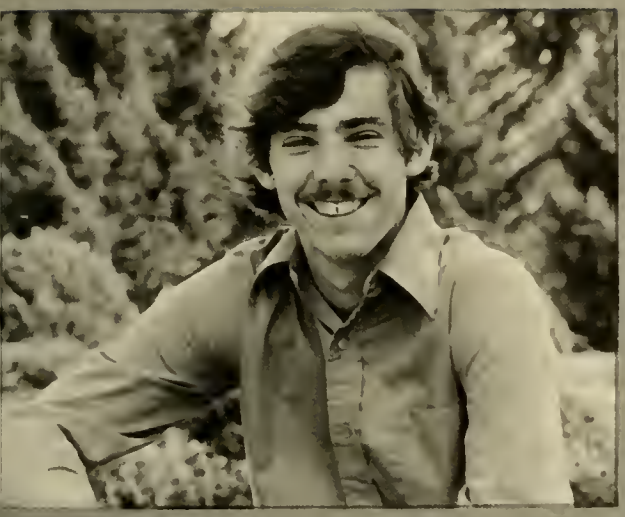

Robert T. Cassidy

Michael F. Chircop

Mary J. Chaplin

Sharon R. Clark

Richard H. Clark

Karen J. Christman

Steven D. Cline

Paula B. Cleveland

Sandra K. Cockram

Nancy L. Cochrane

Mary B. Cline

Patricia E. Coates

Donald R. Coffey

Julia K. Combs

Jeffrey L. Coletti

Peggy Collier

Willa L. Colbert

Lizabeth A. Connelly

Rebecca P. Colonna

Linda R. Conrad

Carol A. Cook

Rita A. Costello

Mary D. Corell

Robert J. Corso

Raymonde E. Crennel

Anne M. Dameron

Lois J. Crockett

Allen L. Daggy

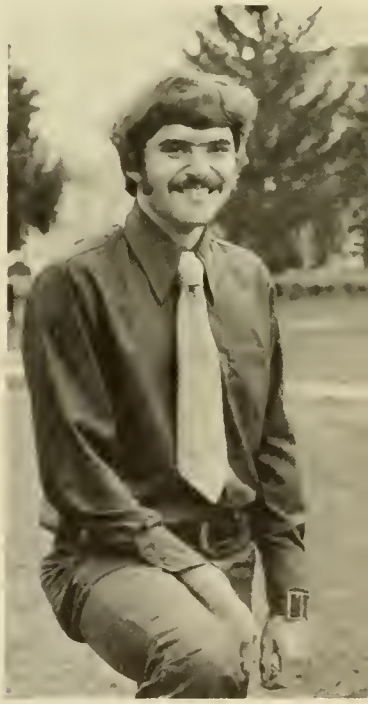

Randall D. Cullers

Patrice S. Davis

Laura K. Davis

Ramona Daugherty

Debra A. Danzeisen

Katherine S. Davis

Deborah G. Danehower

Patricia G. Davis

June G. Deaton

Walter Davis

Douglas E. Depue

Margaret Dent

Mary H. DeJarnette

Wanda M. Depriest

David W. Desper

Donna S. Diehl

Darlene F. Diamond

Gary J. Downey

Giampiero Diguardo

Marsha E. Douglas

Sharon A. Downey

Beverly J. Drebing

Phyllis A. Duncan

Karen L. Duncan

Donald D. Driver

Brenda K. Dutterer

Cherylle D. Edmondson

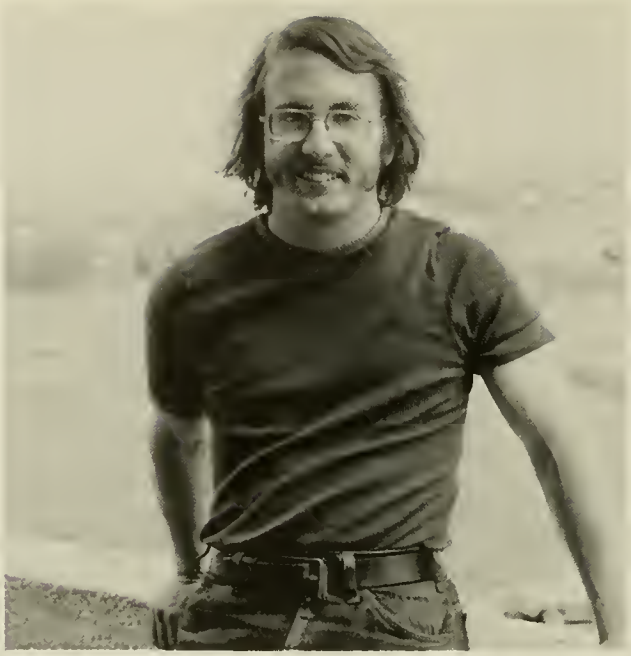

Thomas R. Earl

Danny R. Edwards

Thomas Eddins

Jacquelyn L. Eakin

Diane M. Eberly

Maurice K. Eggleston

Barbara J. Ellner

Lois J. Ellis

Jane Elliott

Carol F. Embrey

Barbara E. Ellinghaus

Wanda R. Evans

Partricia M. Fauber

William D. Equi

Robin L. Farmer

Ruth A. Felch

Dana K. Epps

Rebecca A. Eubanks

Harriett E. Felton

Penelope E. Ferguson

Karleen Fontenot

Linda K. Flanagan

Susan M. Flint

Jacquelyn R. Foley

Nancy L. Felt

John V. Forte

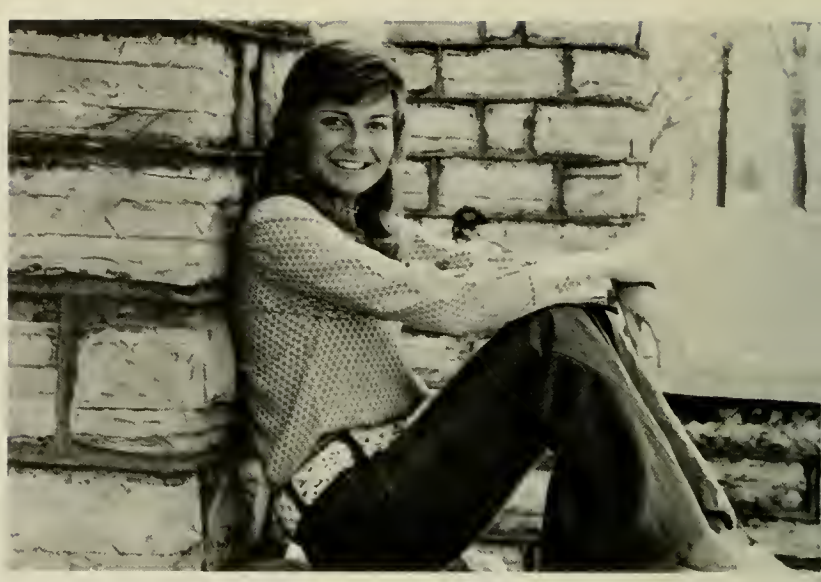

Susan L. Forbes

Steven J. Fox

Donna M. Forsyth

David M. Franklin

Carey E. Fowler

Mary A. Fredricks

Joseph D. Frye

Cynthia K. Fredericks

Patricia A. Frear

Kathleen W. Gall

Patrick H. Gatti

Martha L. Gentry

Harvey M. Garriss

Carolyn A. Garber

Doris M. Garber

Kathleen A. Gilbert

Linda F. Godwin

Robert B. Golden

Barbara D. Gohl

Ruth A. Gillespie

Patricia A. Giusti

Warren L. Good

Mary C. Goode

Peggy E. Goodwin

Diana L. Graham

Jane S. Gray

Linda M. Grandle

Barbara L. Greene

Ellen M. Greer

Mary C. Gregory

Lucky R. Groom

Mary L. Grimes

David L. Grimm

Eric G. Grundset

Marcia Guzzetta

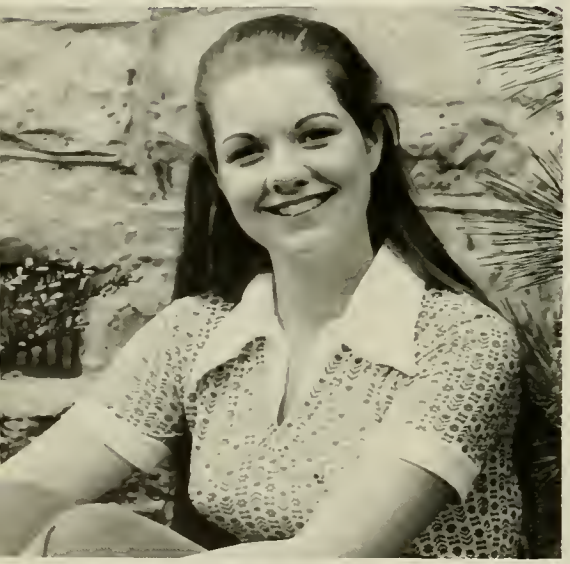

Laura L. Hagan

Annette L. Haines

Behailu Habteh-Yimer

Jennifer S. Hale

Wanda G. Hall

Frances A. Hamlett

Marsha L. Hamilton

William W. Hamilton

Rebecca S. Hale

Jeffrey M. Hamlin

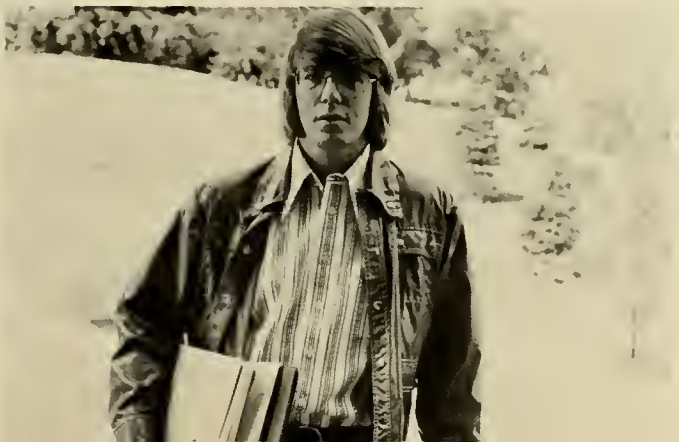

Mary Michele "Mickey" Hampton

Ben E. Hancock

Kathy A. Harmon

Deborah J. Hammer

Patricia A. Hapanowicz

Betty J. Harding

Dixie Harper

Linda F. Harris

Vicky S. Harrell

Michael J. Hanrahan

Barbara L. Harris

Debra A. Harpine

Barbara M. Hartley Gatti

Holly M. Haseltine

Grace M. Harrison

Jane A. Hart

Ellen F. Hawkins

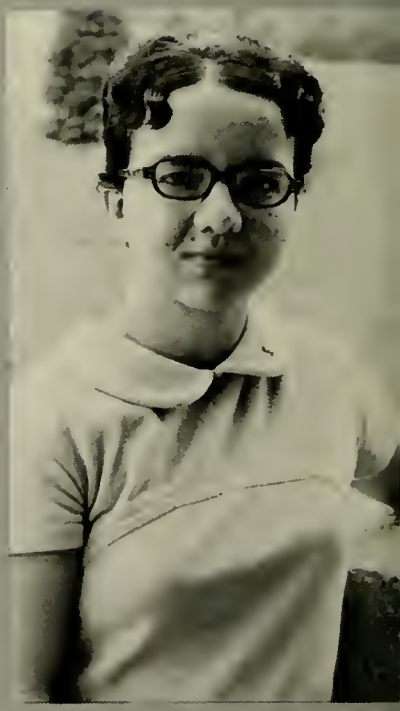

Patsy A. Hartless

Barbara D. Harris

Patricia A. Hawkins

Glennys E. Heatwole

Carol J. Hays

Donna M. Hechler

Allan G. Hearne

Vonda M. Hawkins

Nancy E. Herman

Barbara A. Henkel

Robert L. Henshaw

Curtis B. Hensley

Dana R. Hegerle

Loretta L. Hensley

Johna C. Higgs

Mark R. Hively

Connie D. Hitt

Joan L. Herr

Linda C. Hinchman

Josephine B. Hibbs

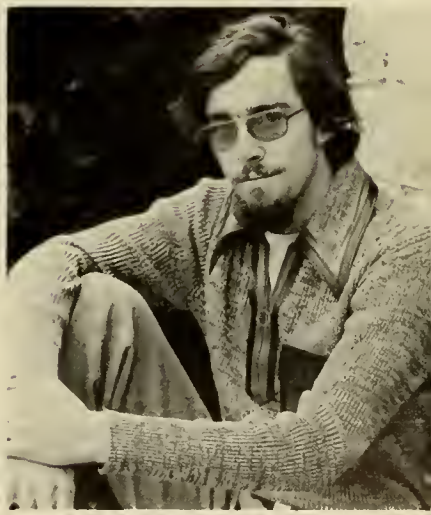

John E. Heubach

Hans Hochradel

Sarah E. Hodges

Christopher C. Hoffman

Betty J. Hollomon

Paula E. Hollis

Kathleen M. Hoobler

Elizabeth T. Howell

Leslie L. Howe

Diane H. Huddle

Diane K. Horn

John A. Hulver

Kevin C. Hoschar

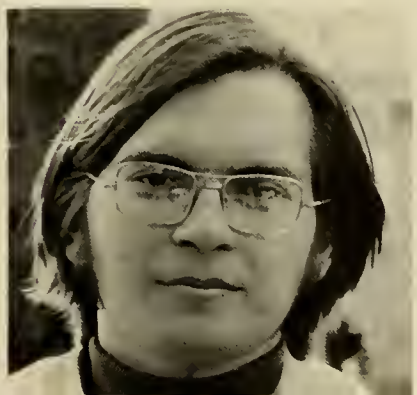

Karen L. Hummer

Frank Humphreys

Larry W. Hurd

Larry R. Hunt

Sheridan B. Hume

Martha C. Hunt

Suzanne Ikenberry

Rose M. Hutcherson

John L. Ishee

Kathy C. Irby

Henry D. Hurst

Linda C. Irby

John P. Jacknik

Sandra E. Janney

James C. Jacobs

Deborah W. Jansch

Robin M. Jackson

Jacqueline A. Jackman

Russell T. Johnson

Donna M. Jones

Regina F. Jarvis

Kimberley A. Johnson

Chester J. Jean

Jessie Jennings

Judi Jones

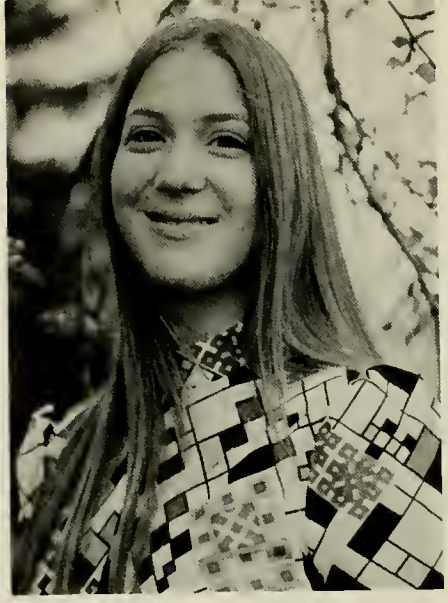

Marilyn L. Jones

Bennie R. Joyce and James McGinnis

Marilyn A. Kanagy

Joy D. Keafer

Karen A. Kean

Margaret L. Kelly

Deborah A. Kelly

Pamela S. Ketterman

Patricia A. Kelley

Cheri L. Kennedy

Patricia M. Kelley

Eleanor R. Kirk

Virginia L. Kirsch

Beth I. Kiracofe

Penny L. Kite

Margot H. Knight

Scott H. King

Gerald L. Kolb

Gail D. Lake

Richard A. Knupp

Katherine S. Koespsell

Eileen Kostelansky

Gary W. Lantz

Brenda F. Latimer

Diane K. LaLiberte

Wilma F. Landes

Kathleen E. Kurz

Joseph E. Lambert

Sue L. Lantz

Brenda J. Leap

Alice J. Lawson

James F. Lee

Gary W. Leake

Dwight E. Layman

Sue LeDoyen

Susan Letchworth

Kathryn B. Lewis

Barbara A. Lentz

James L. Lewis

Lillian J. Leight

Barbara J. Levister

Sandra A. Liljegren

Charles W. Lockard

Linda J. Livesay

Ruth A. Longava

Rhonda G. Liljegren

Richard S. Long

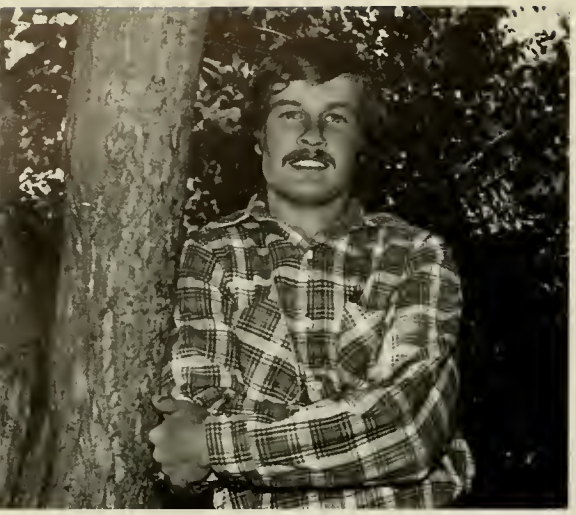

Vic Loving

Carol A. Loyd

Helen M. Lutz

Deborah A. Little

Graham G. Ludwig

Martha A. Lucas

Elizabeth J. Lyon

Mary E. Lyon

Lynn-Marie Lynn

Lois V. Lynn

John E. Lyttle

Katherine A. Lynch

Ronald L. Mabry

Laura L. MacFerran

Laurel H. Mallon

Kenneth C. Magalis

Joyce A. Mack

Roland H. Macher

Michael Mandeen

Susan J. Manley

Jennifer L. Mann

Thelma R. Markham

Keith S. Margrey

Suzanne C. Mann

Barbara A. Mathias

Suzanne M. Maxey

Michele L. Marks

Deborah J. Mathias

Sandra G. Mawyer

Pamela W. Marston

Arletha S. Mayo

Mary S. McClain

Jane D. McCanney

Melinda S. McClung

Patricia McAboy

Jane M. McCarty

Jeffrey E. McEnteer

Jill McGann

Vicki G. McCoy

Kathryn A. McCutchen

Catherine A. McGrail

Clinton E. McNair

Donnella L. McGreer

Jack W. McNeil

Emily C. McKnatt

Marcia A. McOmber

Jaye A. McNutt

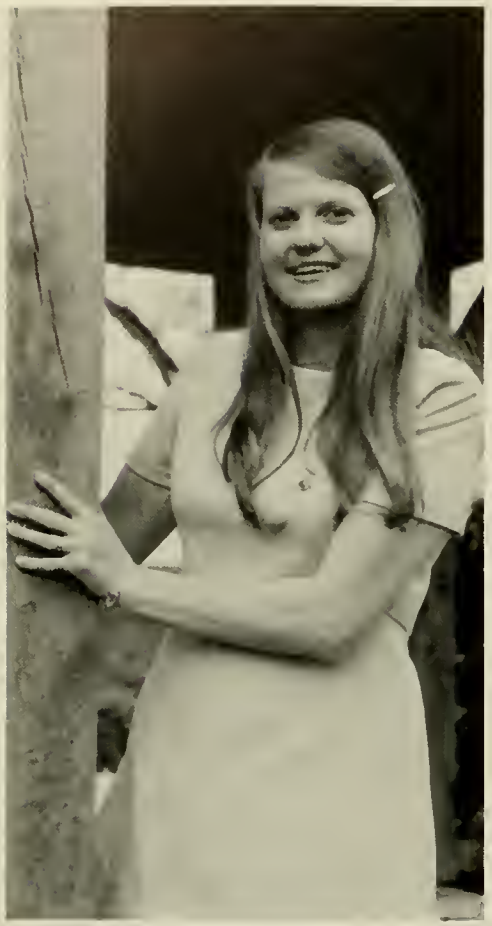

Barbara A. Michanco

Valerie R. Messner

Michele A. Merchant

Martha P. Meade

Shirley D. Mears

Donna A. Mearkle

Frances R. Mirabella

Marvin L. Mitchell, Jr.

Ruth A. Miller

Edward J. Miska

Birdena L. Miller

Patricia A. Miller

Suzette Mitchell

Joy K. Mogannam

Candace E. Monett

Marilyn J. Mohn

Lois A. Montgomery

Candase M. Moore

Janet S. Moore

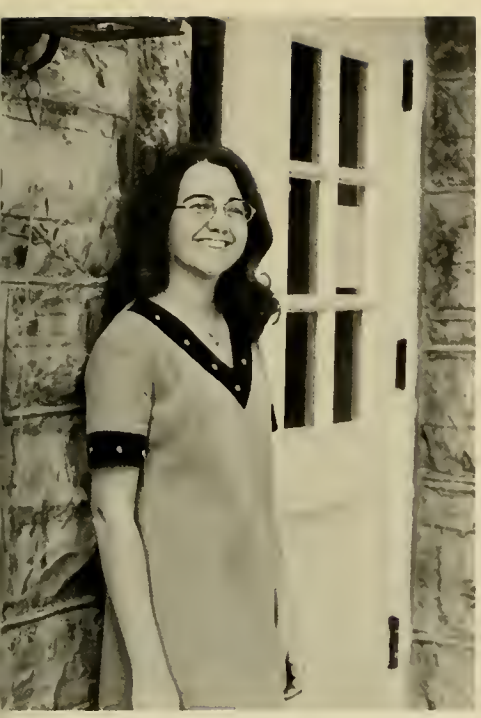

Milinda F. Morris

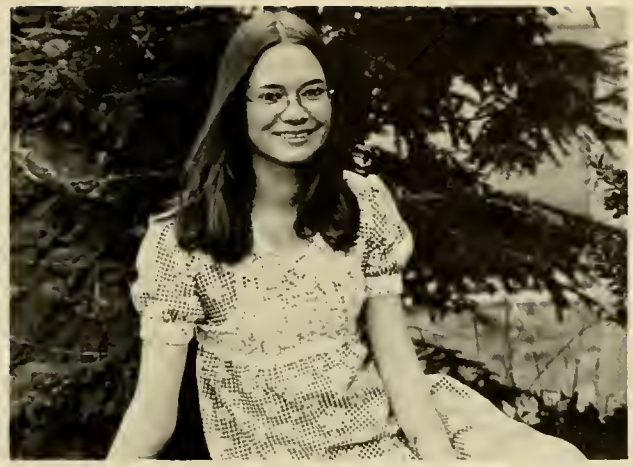

Debra L. Morris

Sara S. Morris

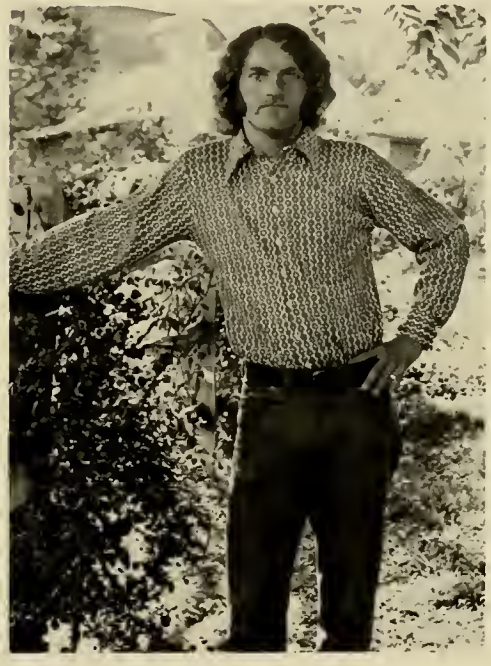

Mel Morris

Karen I. Mount

Iraleen P. Mothershead

Martin W. Murrell

Christine M. Mullen

Thomas E. Mulhearn

Karen Nalepa

Carolyn M. Muller

Christine M. Naylor

Mary L. Neese

Wanda L. Newton

Sharon F. Nelson

Lynn A. Newman

Richard L. Nesselrodt

Robert M. Newman

Diane M. Nieuwenhuis

Corinne M. Nishiguchi

Dorothy E. Noel

Christine R. Odell

Patricia M. O'Connor

Jacqueline S. Noland

Sheila A. O'Flynn

Becky S. Oliver

Gregory C. Old

Eric P. Ohlsson

Barbara Osborn

Roger W. Orrock

Linda A. Padgett

Barbara Overacre

Deborah L. Parent

Christine Pakush

Paula E. Painter

Barry W. Owen

Susan E. Parmley

Janet K. Padgett

Christina L. Palmatier

Deborah K. Parker

Evelyn G. Paul

Gregory A. Paxton

Sarah G. Pearson

Virginia D. Perry

Deborah M. Peterson

Gene M. Peterson

Pamela L. Perkins

Paula A. Picard

Kathleen G. Pierce

Lynne Phillips

Shelley K. Perry

Jill R. Pierce

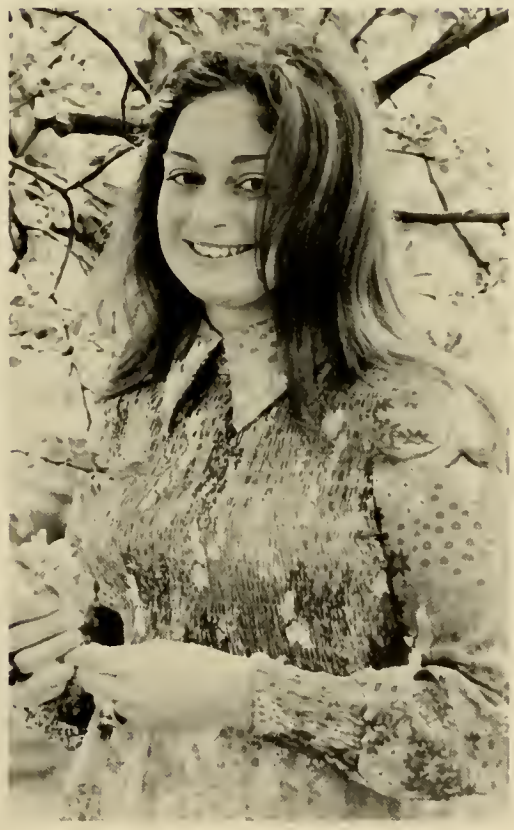

Deborah F. Pine

June A. Pickett

Janet L. Pryatel

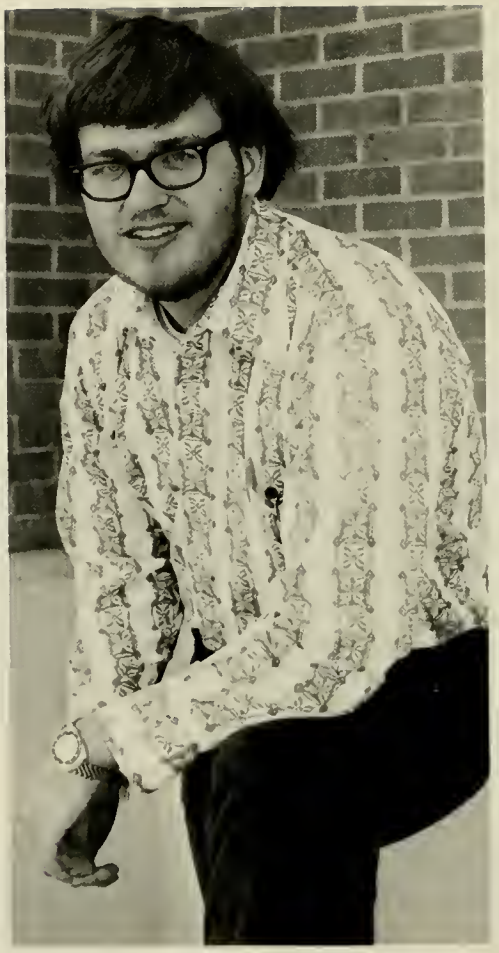

Marc F. Poole

Kathleen V. Pleasants

Carol J. Pruitt

Mary J. Prestridge

Sandra L. Powell

Martha Purcell

Karen Puffenberger

Rousby P. Quesenberry

Christine M. Purtell

Virgie L. Purvis

Janice E. Pyle

Ruth A. Rayner

Aurena K. Raines

Susan A. Redfield

Rebecca H. Reeve

Paula J. Raabe

Christine Readyhough

Carlyn D. Rich

Elizabeth A. Richardson

Bonnie J. Reinmuth

Linda Remoth

Kermit M. Renwick

Karen L. Reynolds

Robert F. Riley

Jacqueline B. Ridgway

Barbara J. Riley

Thomas E. Riley

Fred M. Ripley

Michael E. Rider

Kathy L. Roberts

Jacqueline S. Ritchie

Ann D. Robinson

Edward A. Rodgers, Jr.

Joan H. Rock

Karla J. Roberts

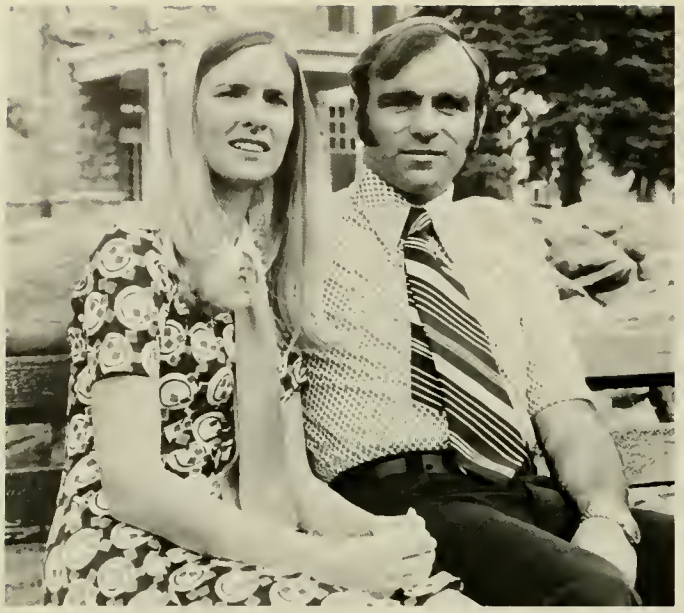

Jane L. and Robert A. Rosson

James H. Rowe

Debbie L. Ronemus

Jeffrey L. Rosenbach

Patricia A. Rowe

Betty J. Ruby

Janet C. Russell

Denise A. Russomano

Janice C. Ruble

Marsha J. Russell

Dianne Sawyer

Nilda E. Salas

T. Barclay Sale

Joanne Sanders

Laurel K. Salada

Jean Schoellig

Deborah Schnabel

Grace A. Sawyer

James Schermerhorn

Beverly Saylor

Leola M. Scott

Richard F. Serene

Mary A. Scott

Rhonda H. Seal

Teresa A. Schreiber

Gary W. Schuler

Kathryn T. Seward

Doug and Julie Shomaker

Bitsy Sewall

Geraldine F. Showalter

Diana L. Shipp

Sheryl L. Shelton

Sandra D. Slider

Patricia D. Sigmon

Marcia Slacum

Curtis M. Smith

Sandra F. Silvers

Barbara A. Sites

Kathryn Smith

Louise M. Smith

Deborah J. Smith

Jeffrey S. Smith

Mary E. Smith

William Snyder

Bonnie S. Snead

Donnie L. Snead

Ann L. Snader

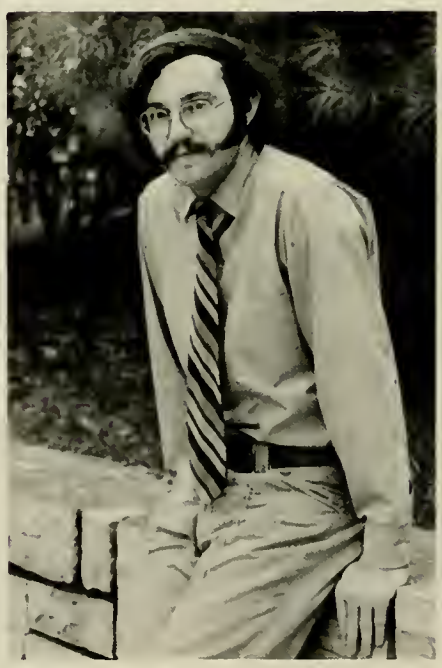

Michael G. Smith

Marilyn J. Sobanski

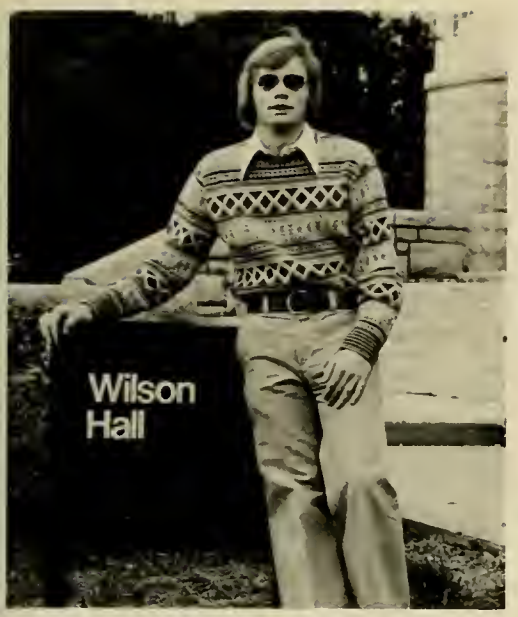

Robert E. Spencer

Janice L. Spangler

Mary E. Sparrow

Geoffrey H. Sonner

Deborah K. Sondrol

Katherine Spangler

Rebecca L. Stokes

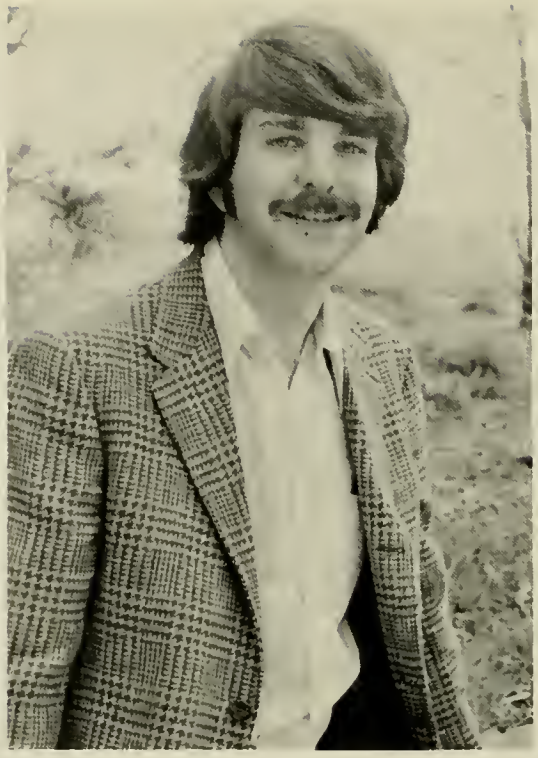

Robert C. Stacy

Audrey W. Stout

Mary D. Stoneman

Patrick C. Sullivan

Janet Stangohr

Steve Stark

Jan R. Stover

Nanci Summers

Christine M. Stringari

Gail M. Sullivan

Warren P. Strickland

Peggy A. Swecker

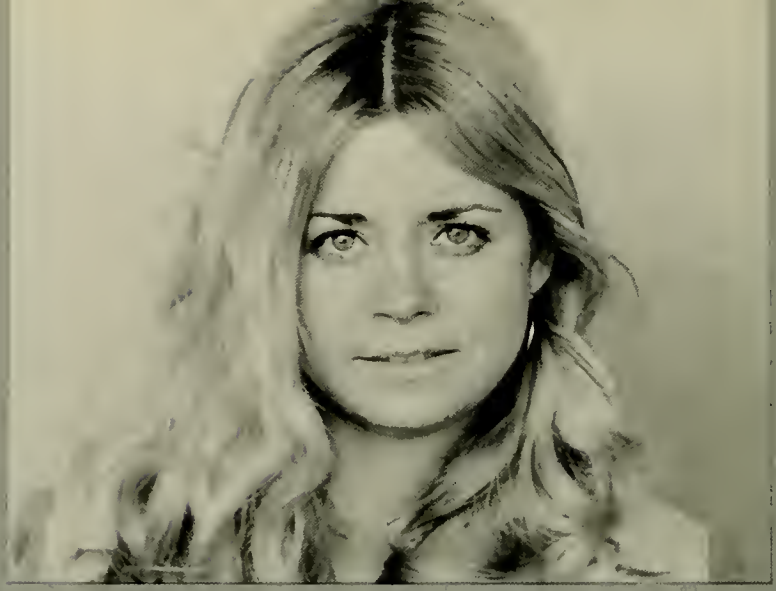

Carol L. Taber

Richard Taraboletti

Revonda J. Tatum

Joyce A. Tarlosky

Barbara E. Taylor

Mary E. Taylor

Retha K. Taylor

Linda J. Teresi

Marcia F. Taylor

Jo Ann M. Testa

Julie A. Thomas

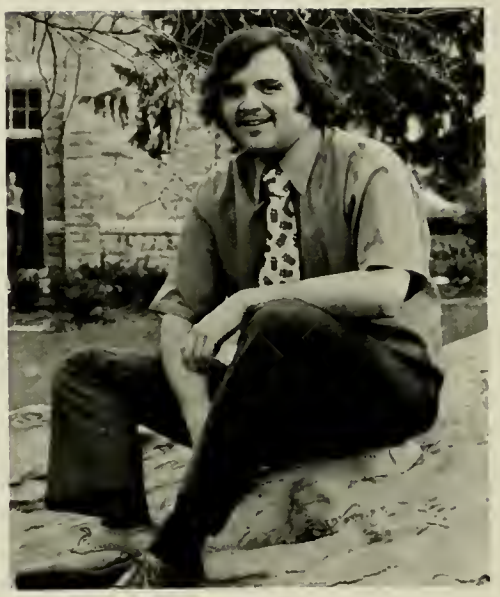

Daniel M. Thomas

Della S. Taylor

Hilda A. Thompson

Elizabeth D. Thompson

Sally Thumma

Pamela M. Thompson

Thelma S. Trimble

Catherine S. Turner

Linda C. Tiller

Brenda P. Tinnell

Ronald L. Thompson

Rebecca K. Thompson

Gary G. Tucci

Jerry W. Tutt

David L. Tomlin

Norma J. Turner

Jon H. Van Hoff

Karen L. Vandevander

William B. Twine

Kathryn A. Uhler

Rita A. Tyrell

Diane M. Vasko

Nancy C. Walker

Faye T. Viar

Lorraine W. Walker

Peggy L. Wade

Kathy Ann Walker

Adrian J. Vaughn

Mary G. Welton

Douglas K. Walsh

Curnie M. Webster

Marilyn H. Watts

Barbara D. Wallis

Carole Waters

Ramona M. Whiteside

Richard L. White

Laura C. Wiatt

Bonnie L. White

Kathryn M. Whitehouse

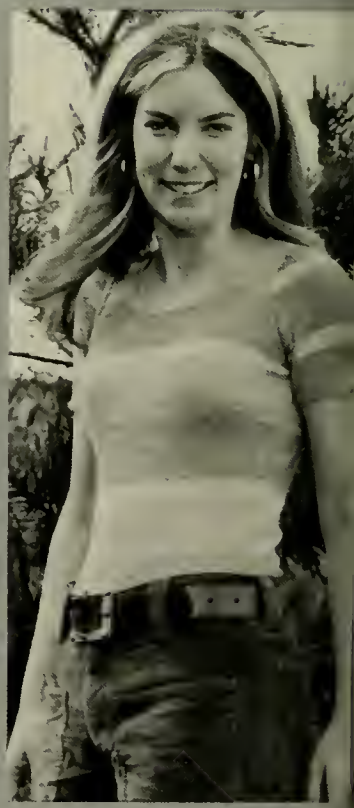

Pamela J. Wenner

Dale C. Williams

Barbara R. Williams

Roberta E. Widdicombe

Thomas G. Wilkinson

Barbara G. Wiest

Allie L. Williams

Ralph J. Wimmer

John S. Williams

Martha L. Williams

Christopher G. Vuxton

Denson A. Wimer

Nancy E. Willis

Elizabeth C. Winborne

Tracy K. Woods

Richard L. Wiseman

Barbara E. Wright

Alvin D. Wise, III

Mary L. Winfield

Kathleen D. Wise

Carolyn S. Wright

Lillian Wright

Susie, Skip, and Willy Collins

Peter E. Wright

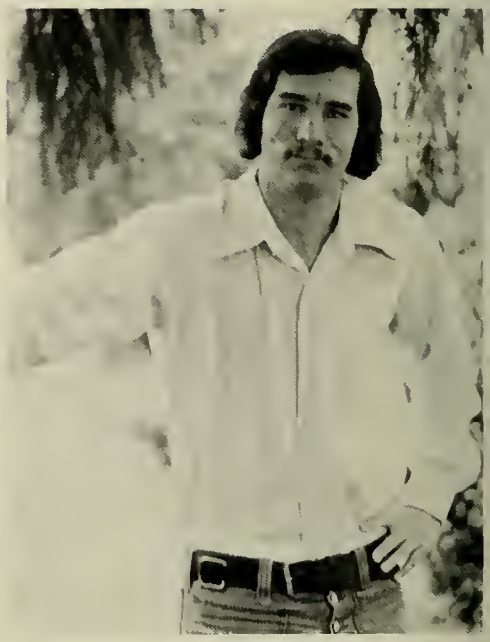

John C. Wright

Judith A. Wyatt

Doris M. Wright

Deborah J. Wright

Mattie L. Yancey

Michael L. Younkins

Susan Young

Jane L. Ziegler

Linda L. Zoulek

Brenda L. Yankey

Stanley D. Wyatt

JUNIORS

JUNIOR CLASS OFFICERS: Jerry W. Davis, president; Larry Hixson, treasurer; Kevin L. Alston, legislative vice-president; Celie Gray, secretary; Martha Lee, parliamentarian; Laura O'Donnell, social vice-president.

OUTSTANDING JUNIORS: Front row — Laura O'Donnell, Jan Burke, Celie Gray, Mari Rechin, Carol Lempe, Milla Sue Wisecarver, Leslie Cooke. Back row — Richard Taliaferro, Larry Hixson, Kevin Alston, Jerry Davis, Buck Gastrell, Andy Fields, Tom Ryan. Not pictured — Kevin Coyle.

Able, Carolyn
Abriss, Gale
Adams, Elizabeth
Adkins, Patricia
Albers, Andrea
Allen, Shelley
Alston, Kevin

Anderson, Johnnie
Arnold, Delores
Ashley, Brenda
Bacigalupo, Vincent
Baker, Sharon
Baldrige, Linda
Banta, Elaine

Barlow, Ann
Barrack, Randy
Bartanen, Christy
Bauer, Patricia
Baus, Marjorie
Bayler, Gretchen
Beale, Anne

Beasley, Wayne
Beeton, Theresa
Bentch, Linda
Bentley, Judy
Bish, Sheila
Bissett, Carolynn
Bissett, Cathlynn

Boggess, Myra
Boucher, Pete
Bowles, James
Bowman, Sherry
Bragdon, Edward
Brake, Sylvia
Brenner, Ginny

Brill, Diane
Brodeur, Anne
Brown, Karen
Brown, Marjorie
Brown, Rebecca
Brown, Susan
Bruce, Donna

Bruce, Janet
Bullock, Howell
Burke, Janice
Burkley, Karen
Butler, Donna
Butner, Karen
Bynum, Rebecca

Caldwell, Lana
Calvin, Linda
Cambrey, Debbie
Carroll, Barbara
Carter, Deborah
Carter, John
Caughie, Pamela

Chambers, Bernetta
Chester, Barbara
Childs, Patricia
Choi, Jang
Ciguzis, Laima
Clark, Mark
Clarke, Sharon

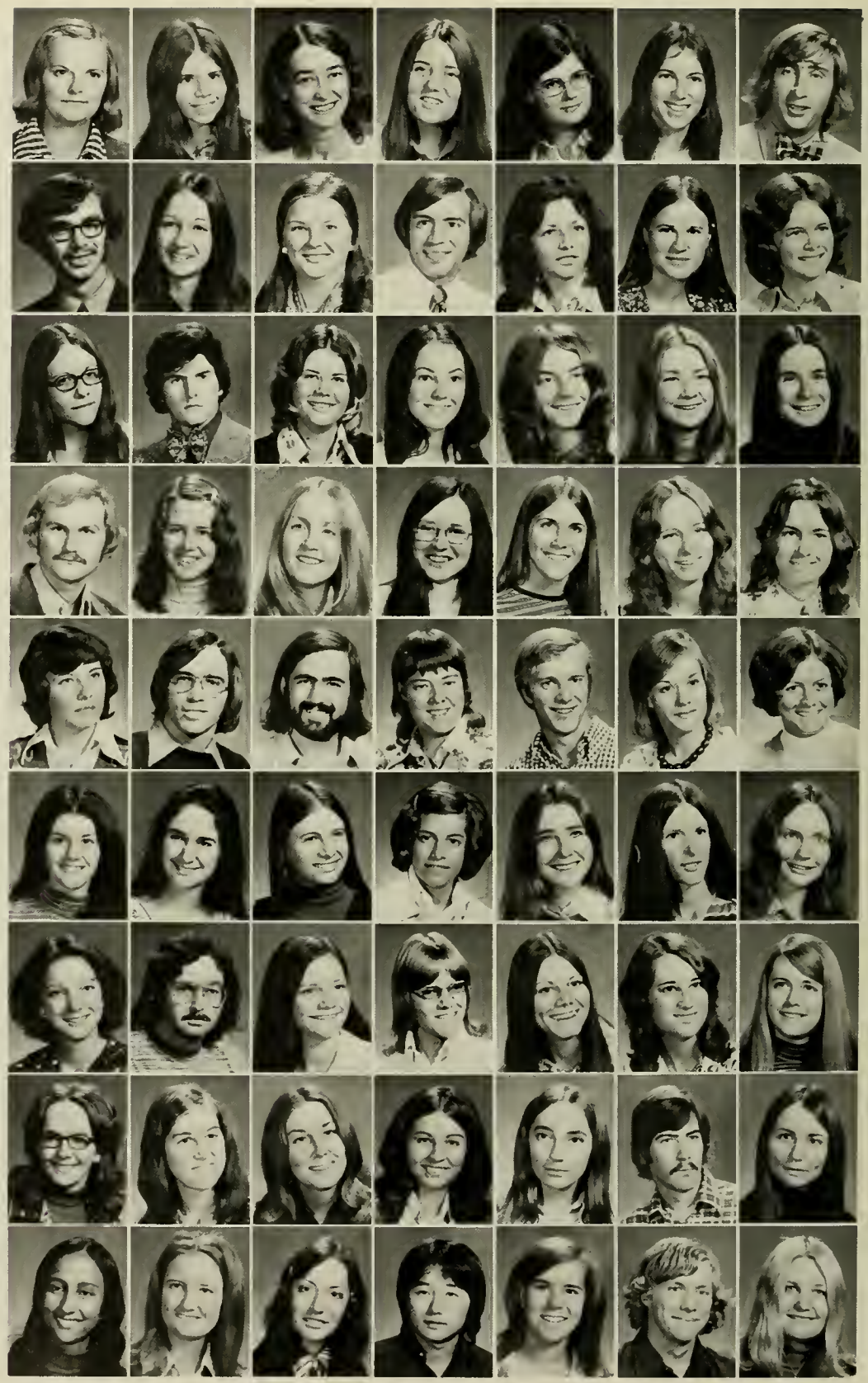

Cockrell, Elsie
Coffield, Patrick
Coffman, Patricia
Conaway, Barbara
Conley, Barbara
Cotton, Christine
Coutts, Dulcie

Covert, Marjie
Covington, Betty
Cox, Barbara
Crawley, Allen
Crockett, James
Cunnningham, Fran
Davis, J. Bradley

Davis, Jerry
Deckert, Linda
DeHoll, Jan
Dent, Olive
Dettbarn, Jane
Diven, Betsy
Donnelly, Terry

Dougherty, Patricia
Downey, Daniel
Durant, Michael
Eagle, Debra
Early, Vickie
Ellis, Marcialyn
Evans, Donna

Evans, Joan
Ewart, James
Farmer, Susan
Fields, Andy
Fields, James
FitzGerald, Kathy
Flanagan, Catherine

Fletcher, William
Foran, Tom
Foster, Susan
Foster, Wanda
Fox, Lorraine
Frasch, M. Carolyn
Frey, Jean

Frye, James
Funk, Dara
Gangwer, Susan
Garber, Sara
Garrity, Debra
Garst, Cheryl
Garth, Mary

Geiman, Kathy
Gent, Laurie
Geyer, Sandra
Gillions, Rebecca
Glynn, Nancy
Godfrey, Patrick
Goodspeed, Arlene

Gregory, Jane
Griggs, Carolyn
Grubaugh, Kristi
Hall, Teresa
Hammer, Barbara
Harmon, Gloria
Harmon, Mark

Harris, Susan
Harris, Windell

Harrison, Lynda
Haynie, Glenna

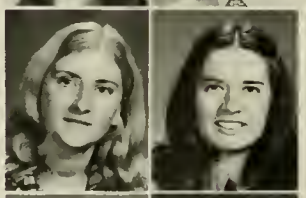

Heinick, Barbara
Hemmerle, Cynthia

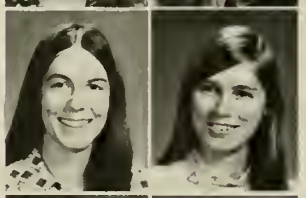

Hildebrand, Linda
Hively, Miriam

Hixson, Larry
Hogsett, Valerie

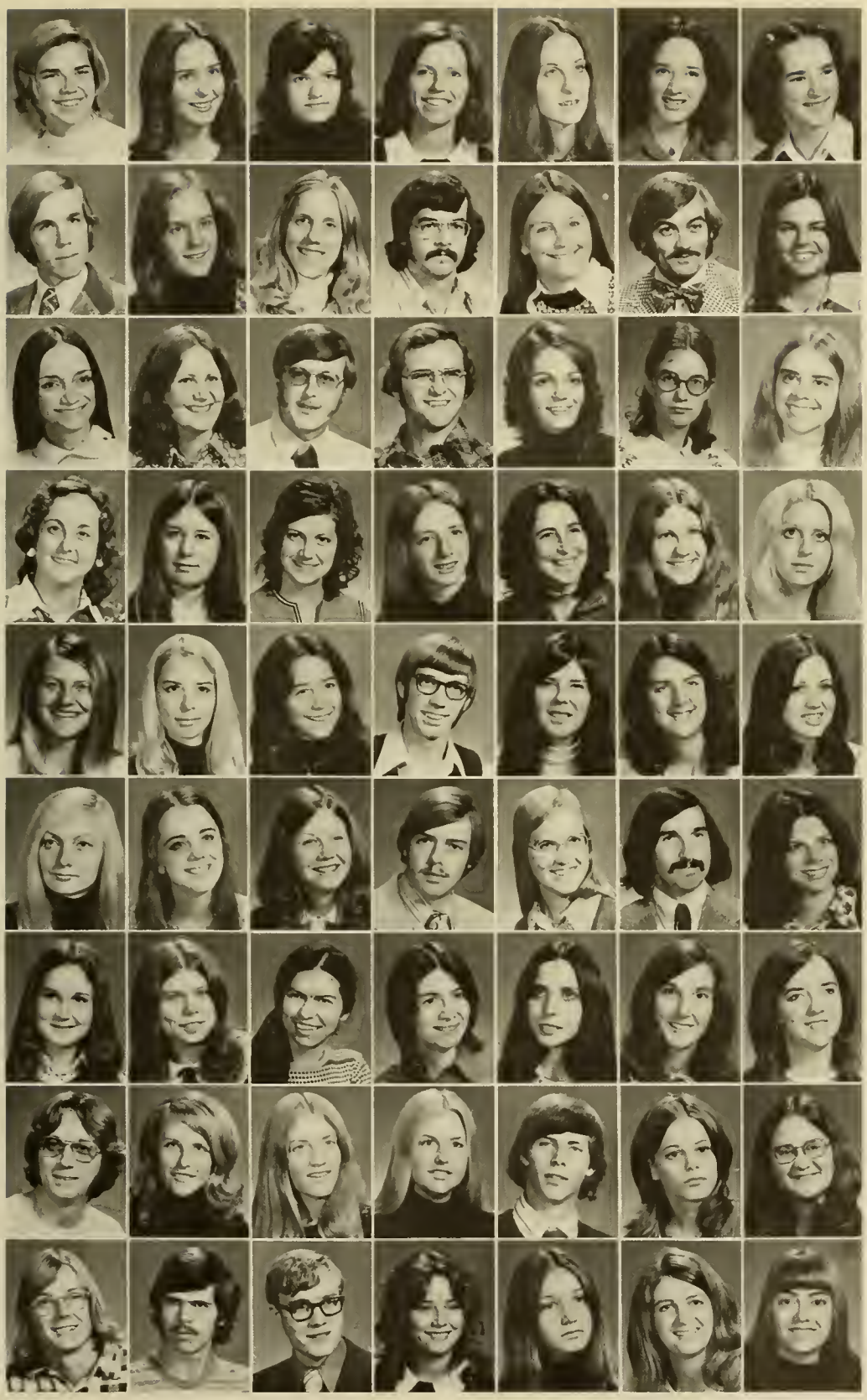

Hottel, Sharon
Howard, Anne
Howdyshell, Janice
Hubbell, Debra
Hunt, Roberta
Huss, Barbara
Huss, Martha

Hutchens, James
Jankowski, Mary
Johnson, Debra
Johnson, Reverdy
Jolley, Debra
Kelliher, S.J.
Kemper, Mary E.

Kennedy, Nadene
Kerfoot, Donna
Killmon, Robert
Kincaid, Richard
King, Mary
Kiracofe, Lucinda
Lampe, Barbara

Lando, Sharon
Langdon, Joanne
Lawson, Marilyn
Lear, Jane
Lear, Pattigene
Leazer, Theresa
Lego, Wendy

Lehman, Joan
Lempe, Carol
Leonard, Jeanette
Liskey, Greg
Looney, Leslie
MacBeth, Barbara
Mackey, Janice

Madland, Rhonda
Magee, Shirley
Malone, Ellen
Markowitz, Edwin
Marr, Susan
Mars, Laurence
Marshall, Susie

Mathias, Linda
Mauck, Judy
McAllister, Ellen
McCann, Margaret
McCartney, Catherine
McCusker, Kathryn
McGarry, Marcella

Meadows, Robert
Meyer, Patricia
Middlebrook, Mary
Midkiff, Sharon
Millar, G. Fred
Miller, Karen
Miller, Sheila

Miller, Tony
Mills, Bruce
Mills, Robert
Mitchell, Lynn
Mochen, Elizabeth
Myers, Carolyn
Naugle, Theodora

Neely, Julie
Neff, Paula
Nelson, Linda
Newman, Elizabeth
Newman, Susan
Newton, Catherine
Nicewander, Barbara

Noia, Diana
North, James
Nugent, Elizabeth
Olecheck, Sharon
Oleyar, Donna
Pachis, Richard
Pair, Constance

Parsons, Jeanette
Parsons, Nancy
Paterek, Karen
Payne, Judy
Pedersen, Kathleen
Perrotta, Linda
Phillips, Catherine

Phillips, Dwight
Phillips, James
Phillips, Patricia
Piland, Talmadge
Poore, Denise
Rademacher, Karen
Redmond, Janet

Reid, John
Rexroade, Rodney
Reynolds, Elaine
Richardson, Janice
Richardson, Dean
Roach, Betty
Robertson, Sarah

Rogers, Pat
Rosenshine, Brenda
Ross, Cathy
Ryder, Sarah
Sanford, Sally
Sayers, Jerry
Schneider, Linda

Schueler, Karen
Seager, Gerald
Shafer, Sara
Shank, Cheryl
Shaut, Linda
Shawn, Cindy
Sheeler, Debbie

Shepherd, Carol
Sherman, Sheila
Shifflett, D.L.
Shoemaker, Rebecca
Shryock, Vicky
Sitter, Christi
Snead, Gerald

Somerville, Lori
Soper, Deborah
Spellman, Elizabeth
Stallard, Doug
Stanton, Pamela
Stanton, Pat
Steepe, Deborah

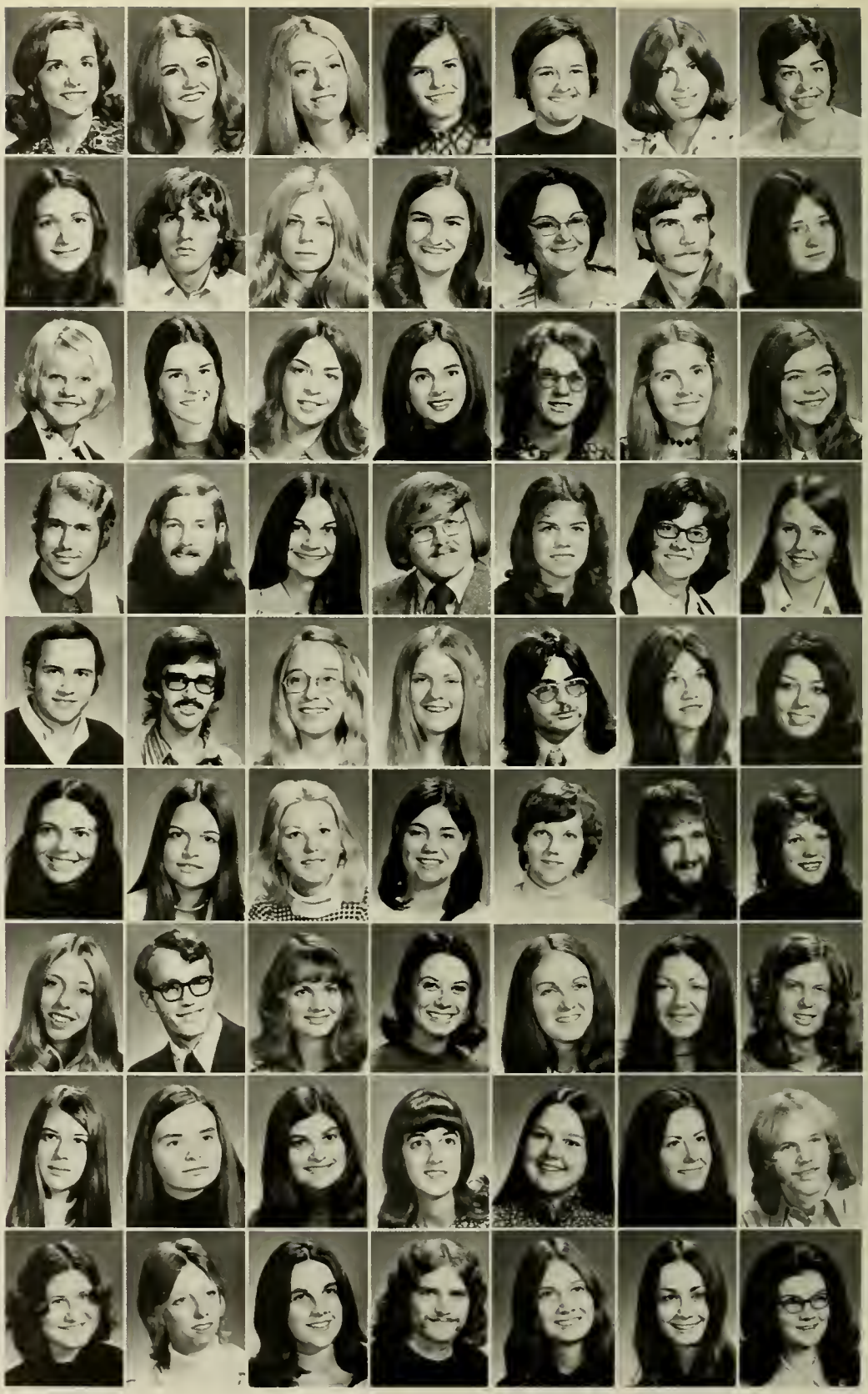

Stinnett, Nancy
Strange, Robin
Strat, Athena
Stutzman, Renate
Suiter, Elizabeth
Sydnor, Suzanne
Taylor, Barbara

Thomas, Mickie
Tibbetts, Deborah
Trahos, Elaine
Travers, Dennis
Tudor, Thomas
Turner, Cindy
Waindel, Kevin

Warren, Rebecca
Watts, Joretta
Waybright, Melinda
Weber, Jane
Weber, Wendy
Welch, Wes
Wheaton, Kathie

White, Dave
White, Rose
Whitfield, George
Whitehead, William
Whitley, Donna
Whitmore, Debra
Whitt, Sharon

Wilkinson, Teresa
Wimer, Betty
Winston, Susan
Wintermyre, Donna

Wisecarver, Milla Sue
Wolfe, Ruth
Wolford, Sheryl
Wood, Margaret-Ann

Wood, Mary Sue
Woody, David
Woody, Joseph
Wright, Patricia

Wright, Rose
Yates, William
Yeakle, Donald
Young, Joy

Yount, Becky
Zazanis, Tula
Zimmerman, Anita
Zoebelein, Melinda

SOPHOMORES

Adams, Bill
Adams, Elaine
Alexander, Marcia
Allen, Dreama
Allen, Paula
Anderson, Gail
Andrews, Patty

Arbogast, Debbie

Arbogast, Faye

Armstrong, Jill

Baber, Jeannie

Baber, Laura

Bachtell, Karen

Bailey, Francis

SOPHOMORE CLASS OFFICERS: Lisa Williams, vice-president and Lynn McKay, president.

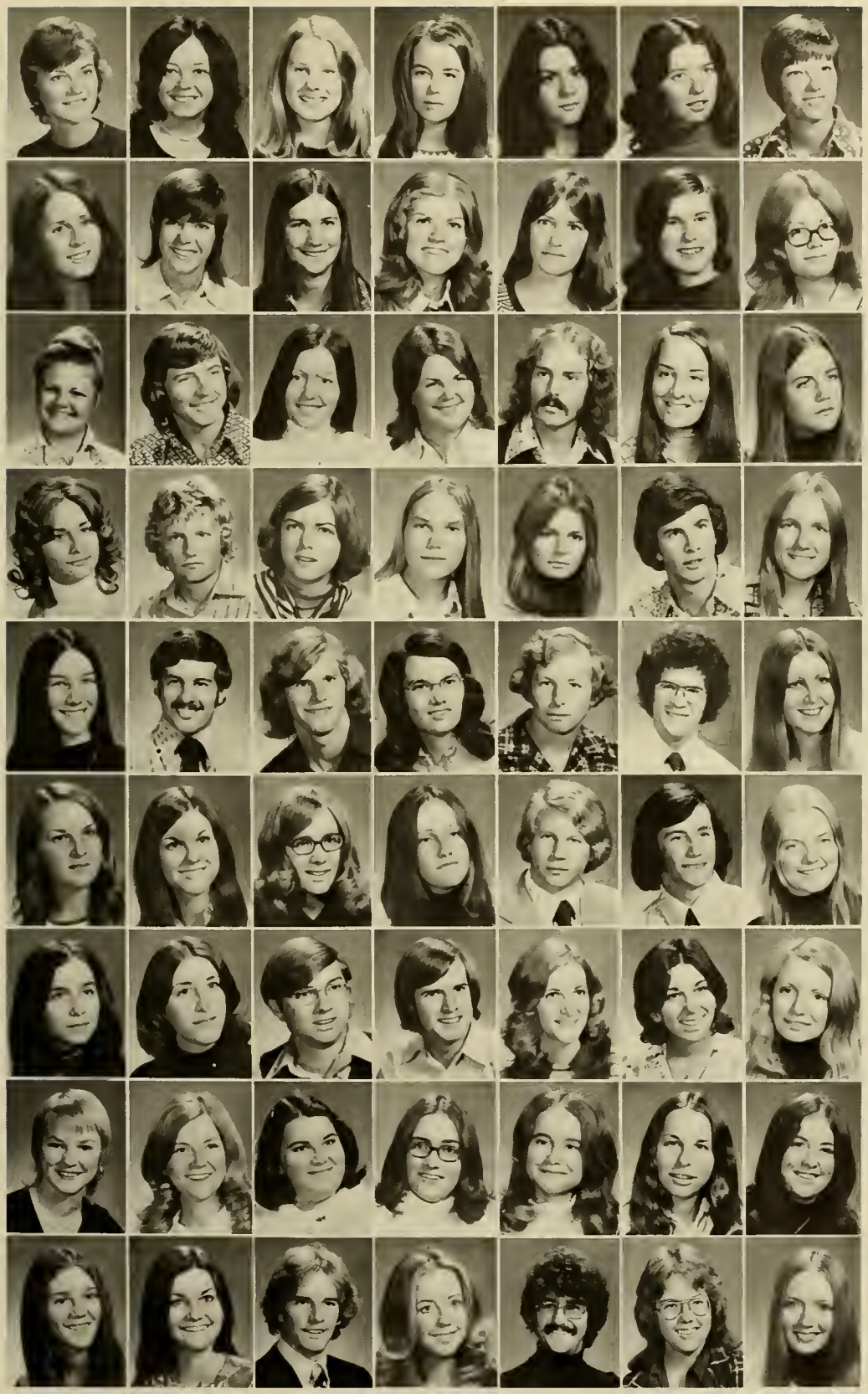

Bain, Pamela
Baker, Virginia
Barden, Amy
Bare, Terri
Barlow, Linda
Barlow, Nancy
Barnes, Pamela

Bartley, Kathryn
Baugh, Loretta
Baughman, Peggy
Baum, Charlotte
Baumann, Diane
Bauser, Peggy
Beahm, Betty

Beall, Deborah
Beatty, Jeff
Bebb, Bonnie
Belcher, Ruth
Belyea, Bruce
Belser, Valerie
Bennett, Cynthia

Beverly, Polly
Bibb, Barry
Bissett, Deborah
Black, Barbara
Blake, Elizabeth
Blue, Neill
Blue, Sandra

Boggs, Sharon
Boudouris, George
Boulter, Steven
Bourne, Sandra
Boyer, Gerald
Boylan, Michael
Bradford, Mary

Brasington, Virginia
Brauer, Burnette
Brown, Karen
Browning, Mary
Broyhill, Rodger
Bruffy, James
Brush, Denise

Bryant, Janet
Bubb, Diane
Bugg, Barry
Burdette, Brian
Burnette, Linda
Busser, Mary Ann
Calverley, Chris

Campbell, Deborah
Campbell, Denise
Campbell, Nancy
Campbell, Sarah
Carey, Karen
Carney, Cynthia
Carr, Stephanie

Carusi, Cynthia
Cash, Joyce
Cash, Michael
Chamberlain, Lynne
Chep, Kenneth
Chesser, Catherine
Childs, Eileen

Christopher, Carol
Cizas, Carol
Clark, Beverly
Clark, Debbie
Clark, Janice
Clay, Bill
Coates, Janice

Collingwood, Chris
Conley, Barbara
Connelly, Carrie
Conner, Benny
Conner, Ellen
Cook, Deborah
Cooke, Kenneth

Copeland, Connie
Corbett, Denise
Corcoran, Nancy
Cornwell, Donna
Cotton, James
Coyle, J. David
Coyner, David

Crawford, Linda
Cromer, Garry
Crowl, Susan
Crump, Cathy
Cruse, Janet
Crutchfield, Elizabeth
Cumby, Sharon

Cunningham, Judy
Curry, Barbara
David, Marty
Davis, Francine
Davis, Lila

Davis, Nancy
Davis, Sarah
Dean, Michael
Deaton, Karen
DeFoe, Mary

Demeter, Jay
Dendo, Sandy
Deskins, Paula
Deterding, Emilie
DeVilbiss, Dan

Devolder, Ronald
Dickey, Doug
Dickson, Kenneth
Dix, Elizabeth
Dobbs, Brenda

Doerpinghaus, Janice
Dofflemyer, Jerry
Donatiello, Lisa
Donohue, Maureen
Dowgewicz, Cindy

Downey, Becky
Dragon, Deborah
Drake, Cynthia
Drake, Sandra
Dumville, Dorothy
Dunbar, Coleen
Duncan, Leantha

Dunigan, Amy
Dunnett, Linda
Edwards, Faye
Edwards, Lee
Edwards, Pamela
Edwards, Robin
Eggborn, Ellen

Elder, Ruth
Elliott, David
Elliott, Karin
Elsenhans, Janet
Emond, Carol
Ervine, Marcia
Essinger, Eileen

Eubank, Sallie
Feldman, Nancy
Feldmayer, Jack
Fenton, John
Ferrara, Raymond
Finch, Janet
Fincham, Linda

Fitzgerald, Patrick
Flora, Carla
Flora, Elizabeth
Flora, Joyce
Floyd, Joann
Fontana, Gary
Fortner, Peggy

Franklin, Sharon
Freedman, Aviva
Frye, Donna
Funkhouser, Mary
Galing, Gwendolyn
Gardiner, Jane
Gardner, Roxanne

Gary, Jan
Gerring, Nancy
Gill, David
Gill, Mary K.
Gillions, Mary
Gilmer, Cynthia
Gilmore, Elizabeth

Gleason, Dana
Goins, Nan
Good, Cindy
Good, Patricia
Goolsby, Linda
Gordon, Steven
Grady, Ruth

Grantham, Frank
Gregory, Margaret
Grieser, Debra
Griffin, Kay
Grisham, Price
Grove, Terry
Gunning, Marjorie

Guthrie, Richard
Hackney, Diana
Hames, Patricia
Hamilton, Maureen
Hamilton, Sylvia
Hamlin, Jill
Hammond, Kathy

Harbeck, Hope
Harnsberger, Wilbur
Harrell, Shirley
Harris, Gregory
Harris, Margaret
Harrison, Jill
Hart, Mickey

Hartman, Brenda
Hasler, Cindy
Heely, Susan
Heimerl, Robert
Heith, Debra
Helsley, Martha
Henry, Marsha

Hensley, Gay
Henthorn, Ed
Hetherington, Bruce
Hevener, Richard
Higgins, Daniel
Hill, Anita
Hill, Claudia

Hoffmaster, Peggy
Holzer, Jean
Hoffnagle, William
Hoover, Sherry
Howlett, Ann
Hudson, Cathy
Hughes, Ellen

Hughes, Mary
Hulse, Martha
Humphries, Becky
Hundley, Shirley
Irvan, Gwendolyn
Jarrell, Carole
Jiminez, Rhonda

Jinkins, Betty
Johnson, Gary
Johnson, Vickie
Johnston, Vicki
Jones, Linda C.
Jones, Linda J.
Jones, Martha

Jones, Stephen
Jordan, Mary
Joshua, Robert
Juillet, Suzanne
Kazen, Ron
Keeter, Beth
Kelly, Shawn

Kenney, Kathleen
Kettlewell, John
Kiefer, Karel
Kiernan, John
Kilpatrick, Debra
Kimmons, Vickie
King, Barbara

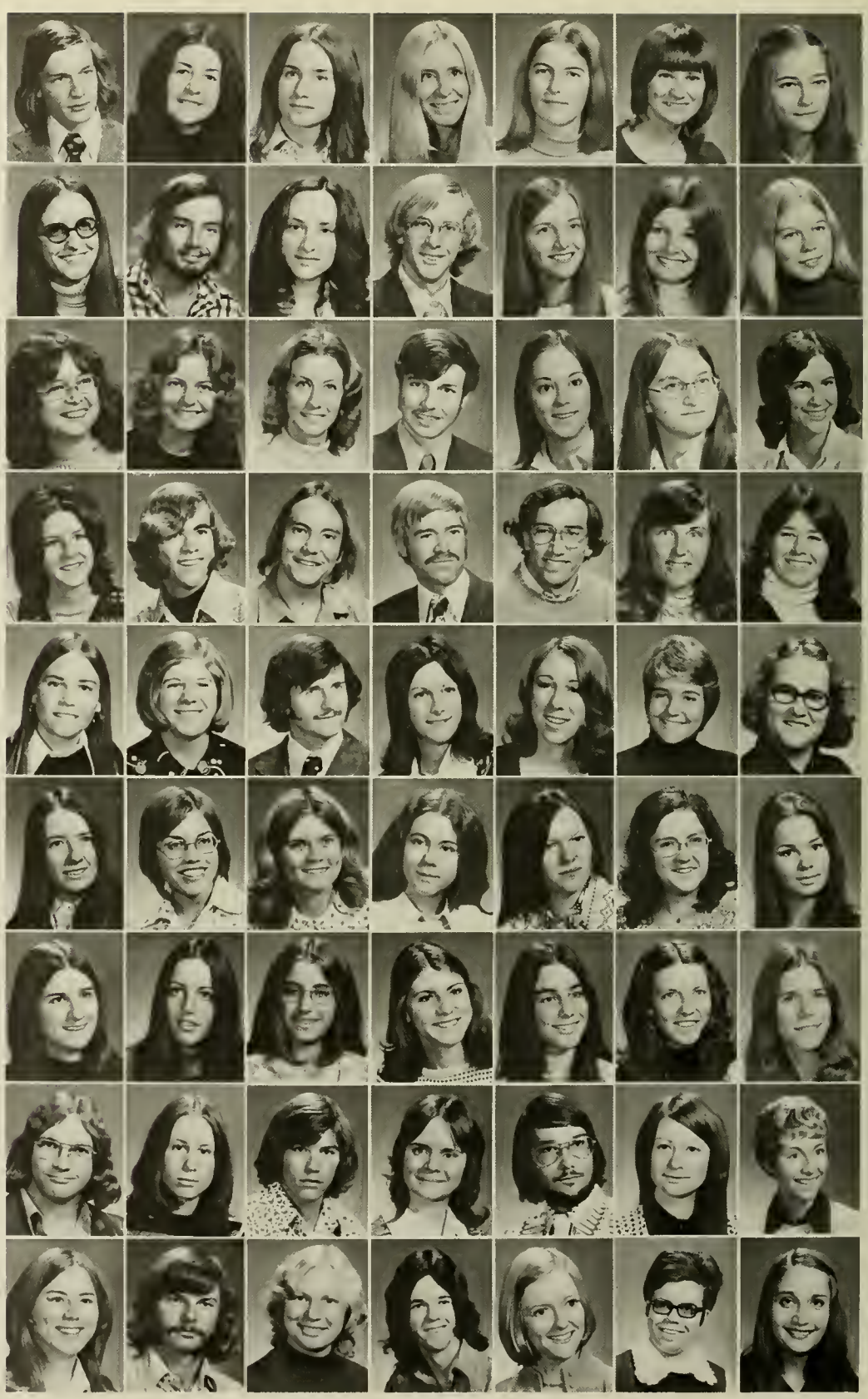

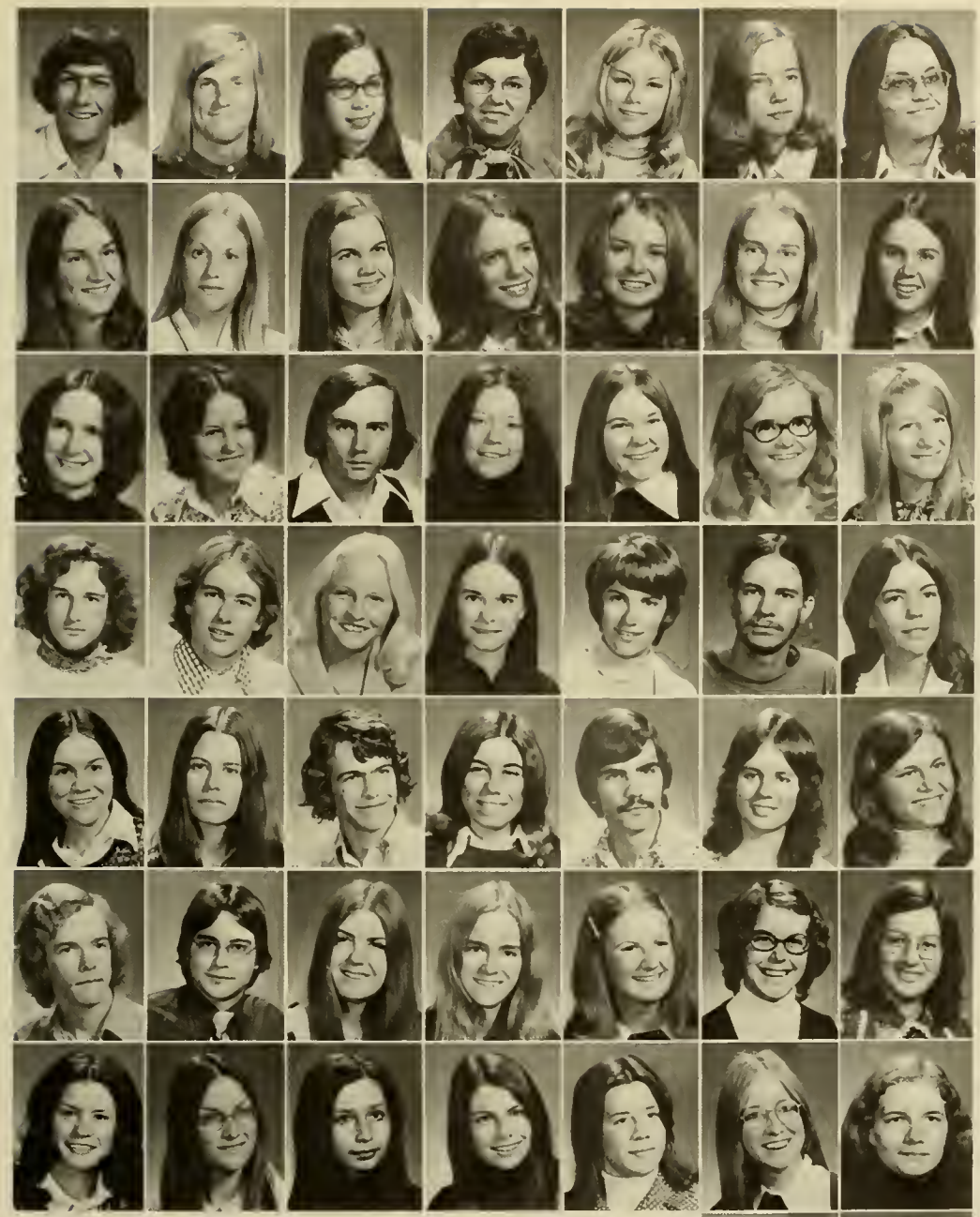

Kinney, Michael
Kirby, Mark
Kite, M. Ann
Kitterman, Ellen
Koch, Carol
Koogle, Beverly
Koran, Rosemarie

Kratzke, Abby
Krueger, Cindy
Kules, Kathryn
Kunkleman, Beth
Kyger, Jane
LaGates, Donna
Laird, Susan

Lake, Robin
Lancaster, Lucy
Laney, Michael
LaRosa, Barbara
Larson, Sandra
Lesher, Diantha
Levee, Cynthia

Lewis, Dennis
Liedel, Mike
Linton, Susan
Little, Jennifer
Livingston, Starla
Lock, Arthur
Logsdon, Donna

Lomas, Carol
Long, Barbara
Long, Jim
LoPresti, Maria
Louderback, Rick
Love, Judith
Lovell, Brenda

Lowery, William
Lunsford, Bryce
Luttrell, Ann
Luttrell, Doris
Lynch, Sharon
Lyter, Melanie
Mackey, Terri

Madigan, Kem
Mallow, D. Sue
Maloof, Debbie
Manchio, Janet
Mannen, Helen
Mansfield, Betty
Markley, Patricia

Marshall, Karen
Marshall, Susan

Martin, Beverly
Martin, Richard

Martin, Susan
Mathias, Linda
Matson, Betty
Matthews, Gail
Matthews, Karen
Matthews, Stephen
May, Diana

McAdoo, Patty
McCauley, Daniel
MacConnie, Bob
McDanel, Melissa
McDermott, Dorothy
McDowell, Chandra
McElroy, Kathy

McIntyre, Kathleen
McNamara, Susan
Merritt, James
Milbert, Albert
Miles, Mignon
Miller, Mim
Miller, Patti

Miller, Yvonne
Milograno, Joan
Miner, Pamela
Mitchell, Deborah
Mollenauer, Nancy
Moncol, Deborah
Moody, Grace

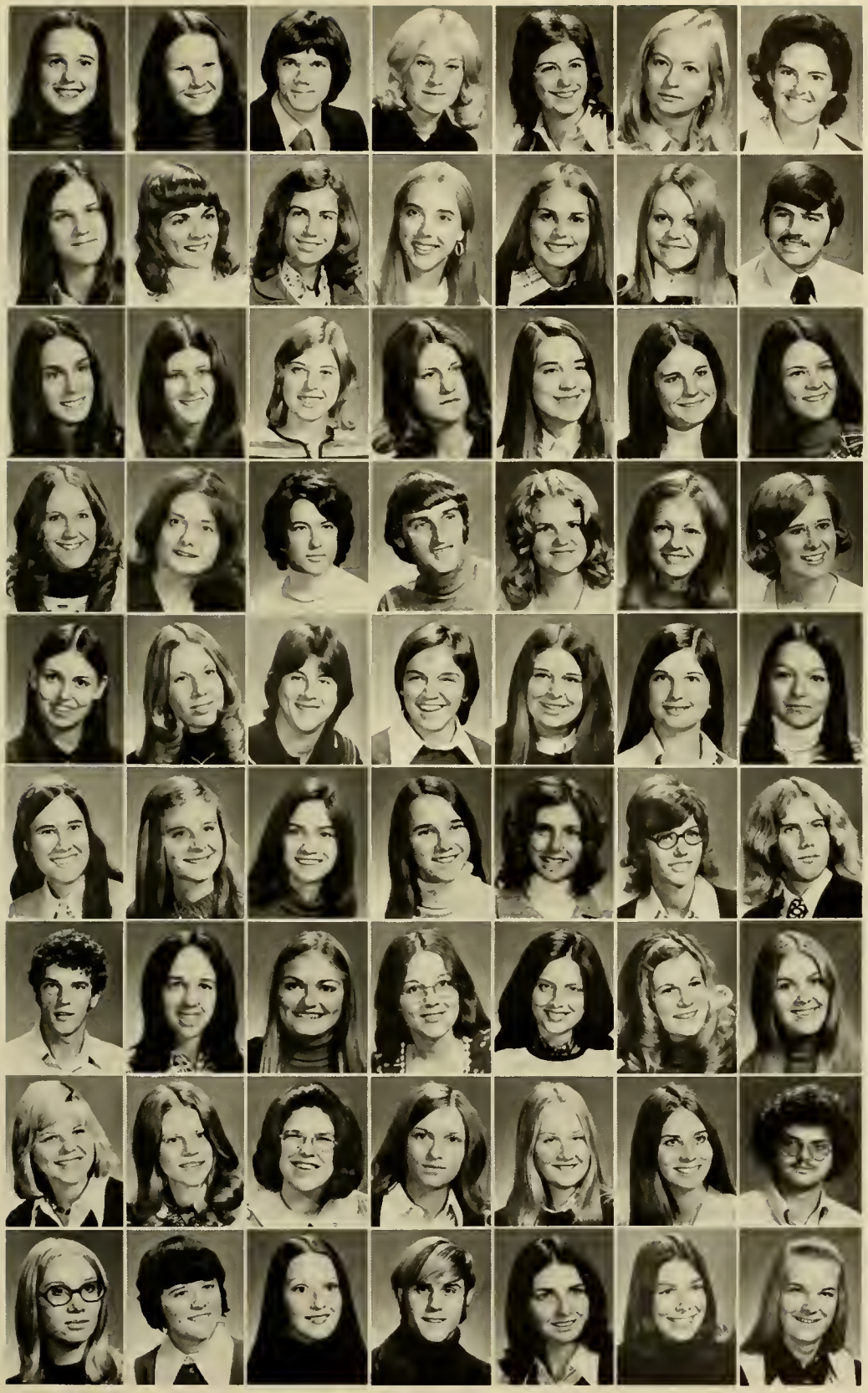

Moore, Liz
Moore, Susan
Moore, William
Moreland, Norma
Morgan, Sandra
Morris, H. Gail
Moses, Sharon

Mosser, Joanne
Moyer, Janice
Moylan, Frances
Muse, Janice
Myers, Vickie
Myles, Janet
Napolitano, Pete

Neal, Susanna
Neese, Debra
Nelson, Linda
Newman, Elizabeth
Newsom, Pamela
Nichols, Teri
Nicholson, Beverly

Niemi, Janice
Norment, Susan
Norris, Theresa
North, John
Nuckols, Joyce
Nuckols, Pam
Nuckols, Sherry

Oliver, Jo
Oliver, Shelby
O'Rourke, William
Overby, Susan
Ozyjowski, Linda
Padgett, Patricia
Paine, Hazel

Pallavicini, Alice
Park, Karen
Parker, Donna
Parker, Robin
Parks, Linda
Parment, Laura
Parrish, James

Paul, Stuart
Payne, Debbie
Payne, Janet
Payne, Sharon
Pearson, Lynn
Pearson, Stefanie
Pecor, Fonda

Penny, Diana
Perkins, Brenda
Peters, Jo Ellen
Peterson, Dian
Petticrew, Betsy
Pfander, Wanda
Phillips, Timothy

Pickel, Ellen
Polino, Marie
Poole, Kristie
Powell, Edward
Powel, Susan
Price, Maryjane
Prior, Catherine

Pruett, Charles
Pursley, Edward

Quinter, Donna
Ramirez, Linda

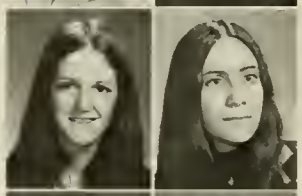

Ramsey, Carlene
Ramsey, Debbie

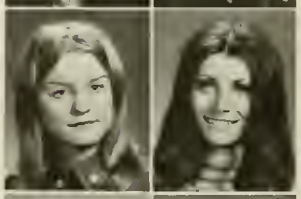

Raymar, Kami
Randolph, Sandy

Rector, Patricia
Reed, Kathy

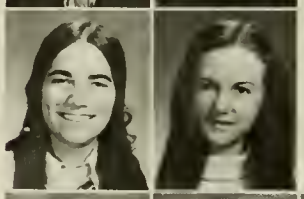

Reilley, Judith
Reiser, Nancy
Renick, Nancy
Rexford, Lucinda
Rexrode, Debbie
Riberio, Kathleen
Rice, Mary Ann

Rich, Robin
Richardson, Cheryl
Richardson, Mary
Robertson, Karen
Rock, Deborah
Rollins, Charles
Ross, Teresa

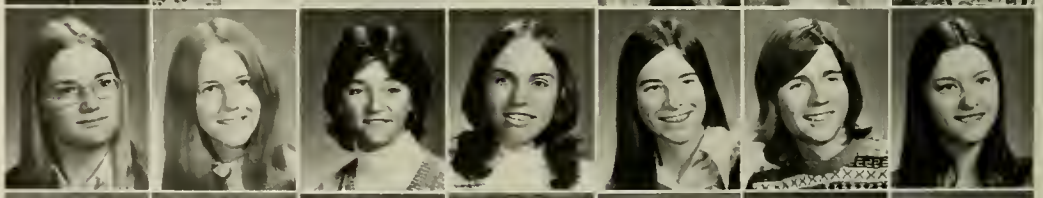

Roth, Sheryl
Ruddy, Barbara
Rudy, Barbara
Ryan, Patricia
Ryan, Sara
Sadler, Anne
Sakell, Anna

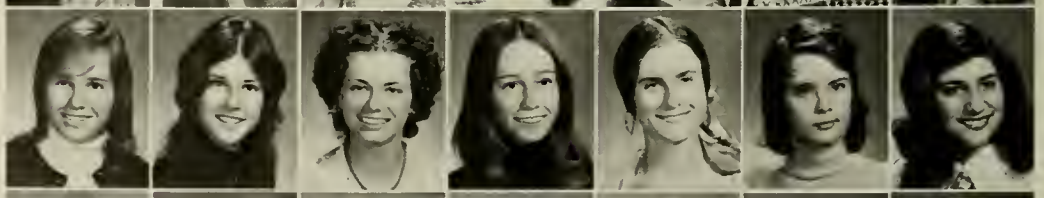

Salegna, Nancy
Sallee, Pamela
Sanders, Kay
Sartain, Beverly
Savage, Elizabeth
Scharno, Nancy
Schenck, Jacqueline

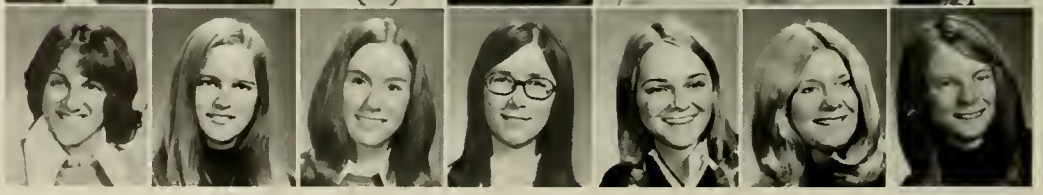

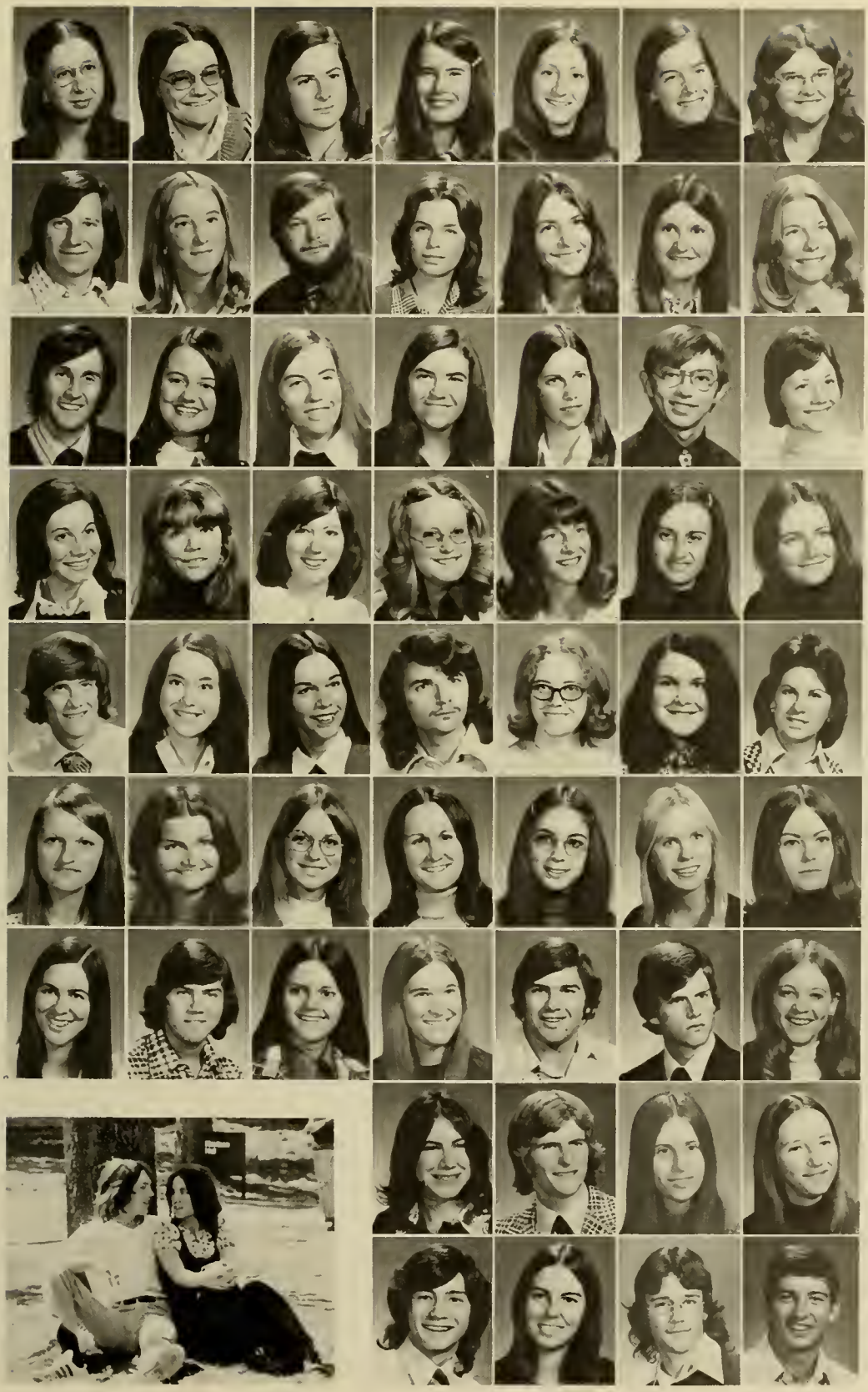

Scheps, Franca
Schools, Cynthia
Schultz, Yvonne
Schumacher, Jo Ann
Schwab, Kelly
Sears, Nancy
Shackelford, Joanne

Shelton, Ronald
Sheppard, Lynn
Sheppard, Richard
Sherrod, Margaret
Shifflett, Claudia
Shifflett, Faye
Shifflett, Kathy

Shirocky, George
Shomaker, Deborah
Showalter, Dorothy
Shreckhise, Denise
Shriver, Esther
Shull, Garold
Siedlarczyk, Marian

Silvestri, Donna
Simkins, Karen
Simmons, Katherine
Simpson, Robin
Slater, Lind
Slater, Nancy
Slinger, Darla

Smart, John
Smith, Linda
Smith, Susan
Smoot, Rodney
Souders, Susanna
Sparks, Juanita
Spivey, Margaret

Spradlin, Shirley
Springle, Yvonne
Sprinkle, Denise
Stanton, Mary
Steentofte, Susan
Stensland, Susan
Stephenson, Pamela

Sterling, Janice
Stevenson, David
Stine, Janet
Stinespring, Sara
Stoller, Donald
Stone, Robert
Stover, Jyl

Straub, Leah
Strup, Douglas
Stultz, Jackie
Summerlin, Cathy

Su, Stephen
Swartz, Laura
Swecker, Mark
Tarnacki, Lawrence

Tate, Deborah
Tate, John
Tate, Ronald
Tavenner, Michael

Taylor, Nelson
Tazumi, Jeanne
Temple, Karen
Templeton, Linda

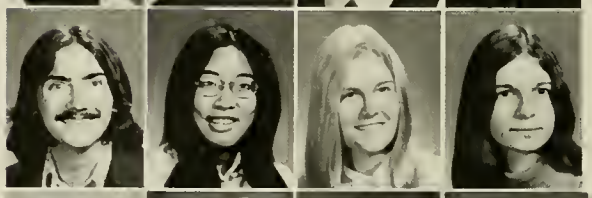

Terry, Nancy
Theurer, Barbara
Thibeault, Margaret
Thomas, Michael
Thomas, Shirley
Thompson, Elizabeth
Thompson, Michael

Thompson, Nancy
Thompson, Teresa
Thorpe, Sally
Tingle, Susanna
Tinsley, Cheryl
Todd, Debbie
Trimmer, Meri

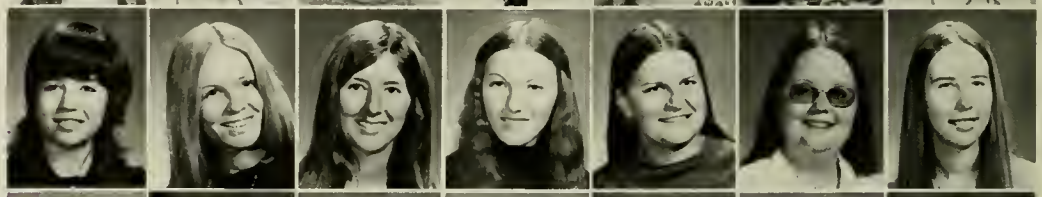

Trowbridge, Michael
Tullous, Valerie
Turner, Carolyn
Turner, Patricia
Turp, Georgianna
Urban, Ann
Van Devender, Don

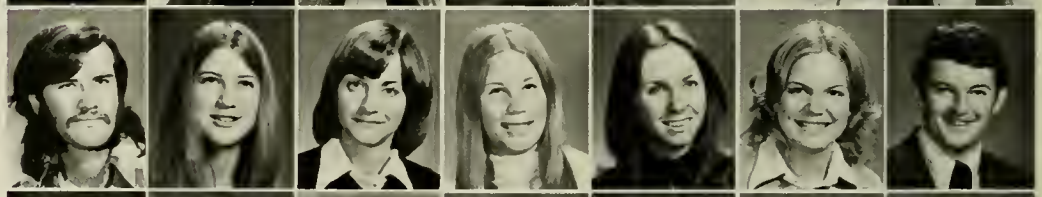

Vann, Virginia
Vaughn, David
Vessely, Mike
Vetter, Kevin
Vickers, Laurie
Wade, David
Wade, Nancy

Wake, Kenna
Wallace, Dwight
Wallace, Scott
Ward, Elizabeth
Wason, Sandra
Watson, Stella
Way, Sally

Weakley, Donna
Weaver, Fred
Weaver, Sarah
Webb, Marjorie
Weber, Jeanne
Webster, Donald
Weinstein, Phyllis

Wenger, Deborah
West, Mary
Whitaker, Richard
White, David
Whitehead, Chris
Whiting, Wendy
Wiesner, Michele

Wiest, Julianne
Wiggins, Angela
Wilkinson, Wanda
Williams, Lisa
Wilson, Sue
Wilt, Sharon
Wine, Julie

Wine, Nancy
Wingfield, Dora
Wingfield, Linda
Winstead, Carol
Wittig, Betty
Wolfe, Heidi
Wolfe, Marsha

Wood, Karen
Woodworth, Debbie
Wright, Sharon
Yager, Victor
Yates, David
Zimmerman, Renee
Zurek, Judy

FRESHMEN

Adams, Bruce
Adams, Sharon
Adler, Marilyn
Aiello, Carole
Albritton, Faye
Alia, Celeste
Allen, Kathleen

Allerton, Joella
Amann, Sandy
Anderson, John
Anderson, Kirk
Andrews, Gail
Andyshak, Shelley
Armstrong, Sandy

Arthur, Carolyn
Askegren, John
Audesirk, Hildegarde
Averette, Glenda
Baker, Regina
Baker, Roberta
Ballard, Catherine

Barbuty, Cynthia
Barker, Laurel
Barlow, Robin
Barrick, Elizabeth
Barton, Patrice
Beach, Rindy
Bengtson, Brenda

Bero, Kim
Bevis, Joy
Bibbs, Leslie
Billingsley, Paul
Birckhead, Carolyn
Blackburn, Vernon
Bland, Bruce

Blanton, Janice
Bocknek, Larry
Bourdelaise, Sue Ann
Bowles, Susan
Bowman, Barbara
Boyd, Harriet
Boyd, Ronald

Breed, Gail
Brenner, Marsha
Brentlinger, Jon
Brereton, Wendy
Briddell, Donna
Brigham, Karen
Bright, Matthew

Brill, Sharon
Britton, Barbara
Brodd, Sharon
Brogan, Patricia
Broome, Fran
Brothers, Margaret
Browning, Ginger

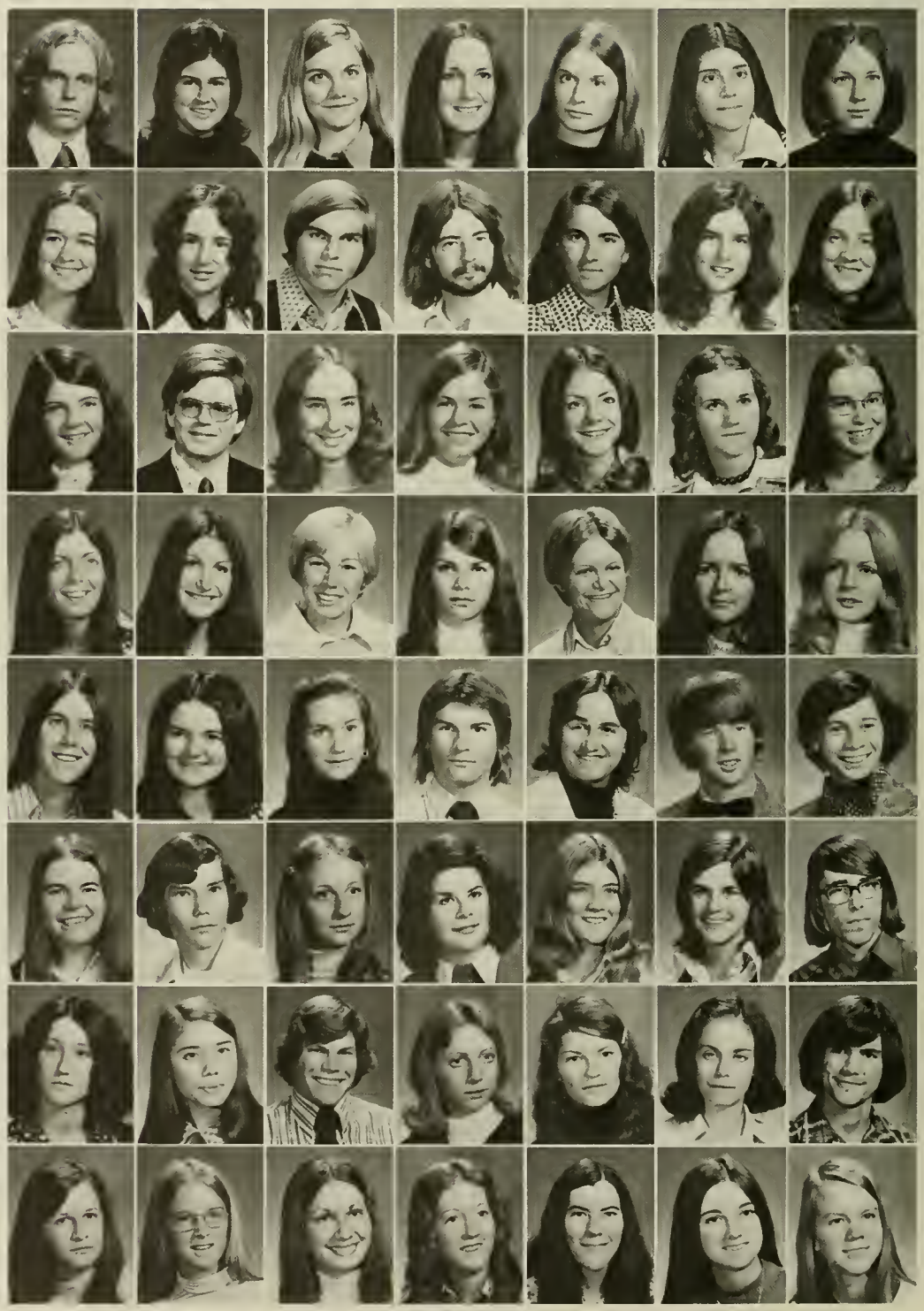

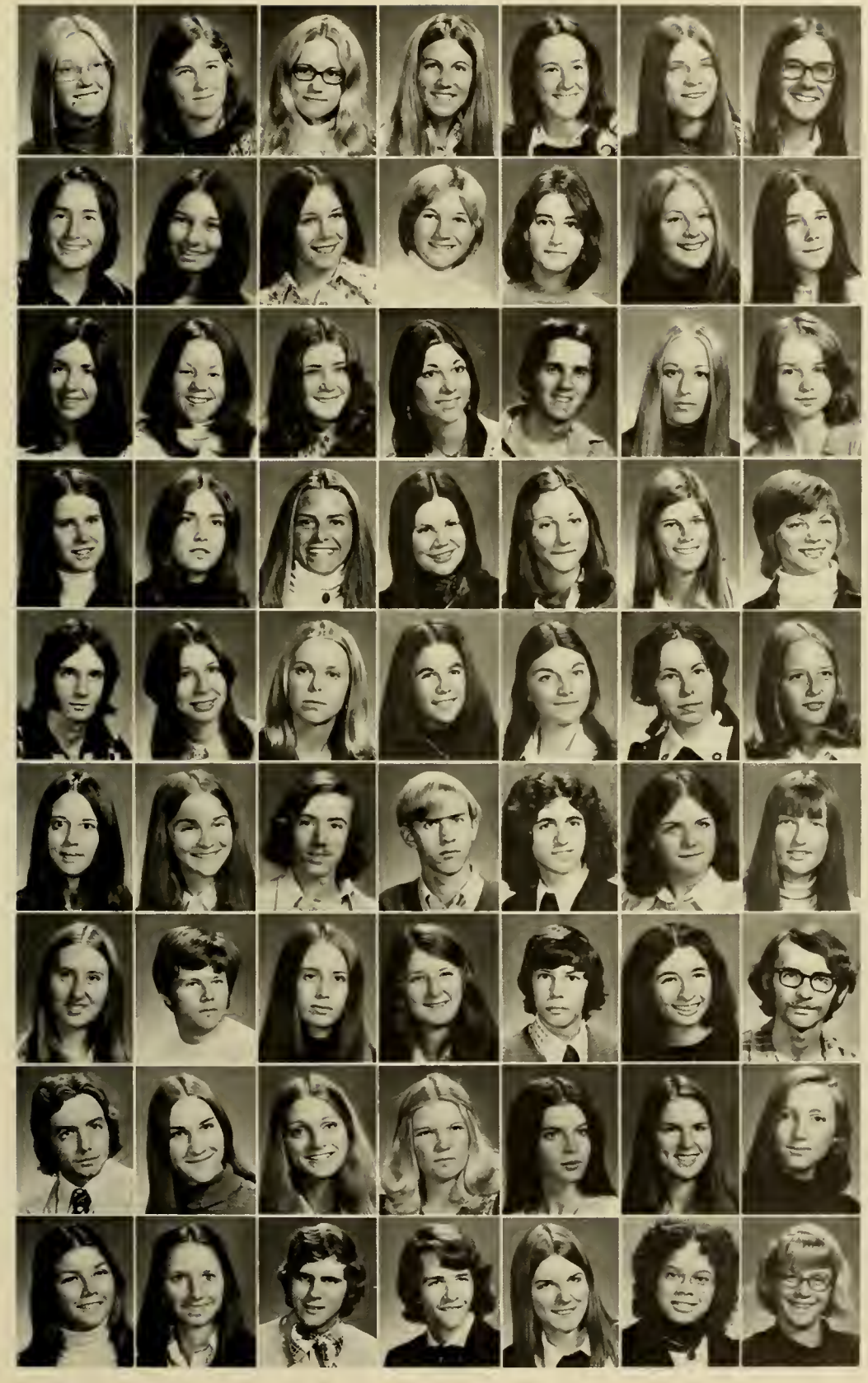

Brown, Diana
Brown, Sharon
Brown, Wendy
Brubaker, Sandy
Bryant, Phyllis
Brzoska, Susan
Buchanan, Donna

Buckner, Marilyn
Bujac, Pamela
Burger, Sally
Burkart, Kathleen
Burke, Barbara
Burkholder, Lisa
Burks, Linda

Burlingame, Margaret
Burns, Sonya
Butters, Mary
Byrd, Debbie
Caddell, David
Cain, Patricia
Campbell, Kathy

Campbell, Patricia
Campbell, Wendy
Carey, Page
Carlton, Margaret
Carpenter, Retta
Carrington, Marsha
Carter, Krista

Casey, Richard
Cassel, Peggy
Cassidy, Barbara
Castagnola, Denise
Chaffin, Janet
Chambers, Nora
Chamblee, Donna

Cheely, Katherine
Childress, Kendra
Childs, Herbert
Christiansen, Bruce
Ciolfi, Dante
Clark, Kim
Clark, Margaret

Clark, Paula
Clatterbuck, Ronald
Clevenger, Emily
Click, Pamela
Cobb, Jeffrey
Coccari, Maria
Coggins, Jim

Colburn, Charles
Colclough, Linda
Coleman, Bonnie
Collins, Angel
Collins, Lisa
Colpitts, Deborah
Compton, Lynda

Connor, Marantha
Connor, Robin
Converse, Joe
Cook, David
Cook, Megan
Cook, Phyllis
Cook, Susan

Corson, Jennifer
Cox, Donna
Coxe, Gary
Crane, Gresham
Craun, Pam
Crawford, Karen
Cree, Mary

Crickenberger, George
Crider, Maretta
Criglar, Sarah
Cromer, Ellen
Cross, Robin
Cross, Sandra
Crouch, Linda

Cummings, Jacqueline
Cunningham, Elise
Dalgleish, Diane
Dalton, Peggy
Daly, Noreen
Daniels, Susan
Dashiell, Susan

Dauchess, Anne
Davis, Martha
Davis, Sharon
Dawson, Sandra
Dean, Dixie
Debiasi, Peter
Defelice, Mary

Delpapa, Regina
Derflinger, Virginia
Deroo, Janet
Derryberry, Carol
Deutsch, Stephanie
Dillon, Connie
Dillon, Deborah

Dix, Gillian
Donovan, Joan
Dooley, Linda
Dorman, Michael
Douglas, Mark
Dovel, Peggy
Dowling, Debra

Downham, Bonnie
Drake, Nannette
Dubois, Luann
Dumond, Carol
Durrett, Debbie
Eason, Mary
Einhorn, Joy

Ellis, Pamela
Ellis, Susan
Emmerson, Missy
Emter, Vickie
England, Marcia
Engle, Susan
English, Betty

Ensminger, Cathy
Esarey, James
Etter, Sandy
Evans, Veronica
Fagan, Mary Beth
Fardwell, Chip
Faulkner, Karalee

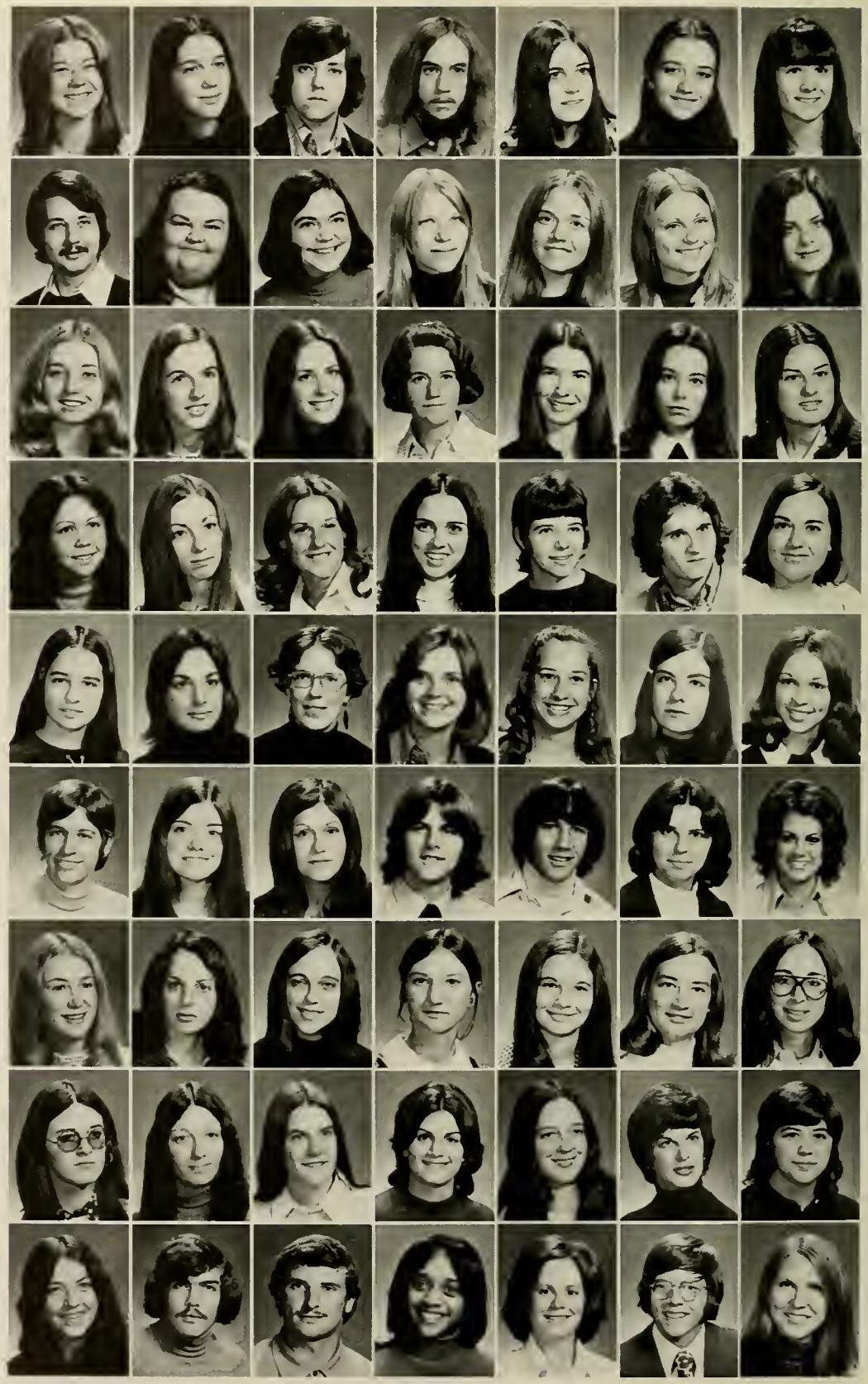

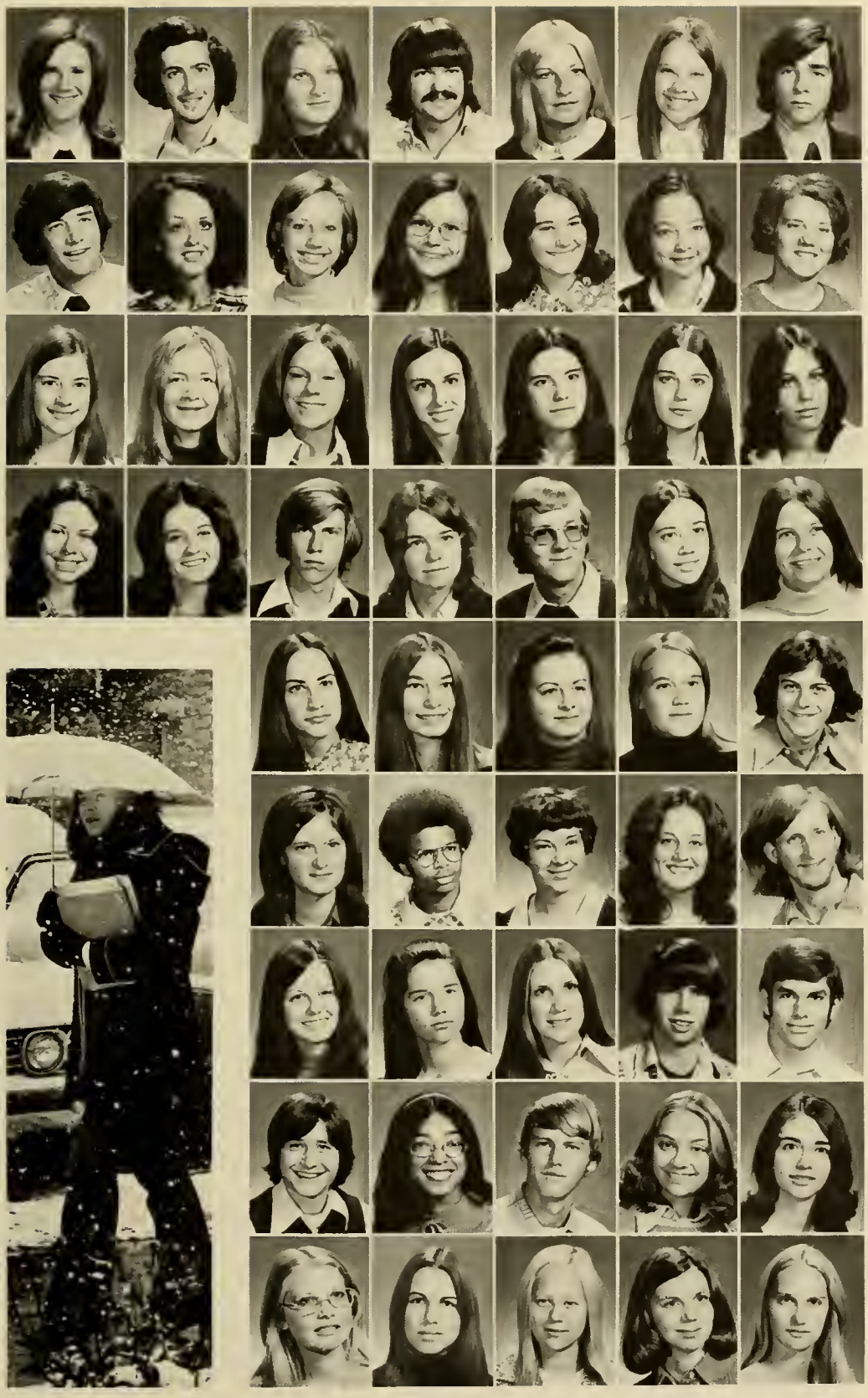

Faux, Diane
Fedder, Kirk
Fensterer, Cheryl
Ferree, Robin
Figgatt, Deborah
Finch, Marsha
Finneran, William

Firebaugh, Douglas
Fitzgerald, Terry
Fleetwood, Susan
Fleisher, Kathy
Fleming, Peggy
Fleming, Susan
Flesher, Victoria

Flory, Marsha
Floyd, Cathy
Floyd, Rebecca
Fontenot, Martha
Forbes, Elizabeth
Fox, Debbie
Frank, Maria

Frazier, Carolyn
Funkhouser, Rebecca
Furr, Roger
Gaines, Sheree
Garber, Thomas
Garey, Harriett
Garver, Rebecca

Geiser, Susan
Genua, Debbie
Georg, Eleanor
Gibson, Anna
Gibson, William

Gilliam, Robin
Glasker, Carroll
Gochenour, Sue
Godwin, Gwen
Goeller, Thomas

Golden, Marcia
Goodacre, Cheryl
Gordon, Debbie
Graham, James
Greaver, Frederick

Greco, Joseph
Green, Loretta
Greene, John
Greenlief, Michelle
Griffith, Karen

Grimes, Barbara
Guidon, Joann
Gumowski, Julie
Guy, Maurya
Haag, Delores

Haberstroh, Peter
Haga, Elizabeth
Hall, Lisa
Halsey, Mark
Hamersly, Gail
Hamm, Barbara
Hamman, Michael

Hannibal, Brenda
Hannula, Lynn
Hansucker, Page
Haraughty, Susan
Harner, Stephen
Harper, Judy
Harris, Richard

Harrison, Leigh
Harrison, Mary
Harshfield, Laurie
Hartman, David
Harward, Robert
Hauer, Steven
Hawkins, Rodney

Haynes, David
Haynes, Peter
Healy, Dolores
Hearold, Patricia
Heatwole, Sharon
Heberling, Tim
Heck, Karen

Hegerle, Loren
Heinz, Lorine
Heishman, Cynthia
Heishman, Lisa
Helsley, Sherry
Hemphill, Christine
Henderson, Margaret

Henry, Robert
Henshaw, Rose
Henthorn, Harold
Herndon, Beverly
Herr, Steven
Hess, Sue
Hevener, Robert

Hicks, Sherea
Hilderbrand, Faith

Hill, Karen
Hill, Melanie

Hill, Rosemary
Hisey, Clarice

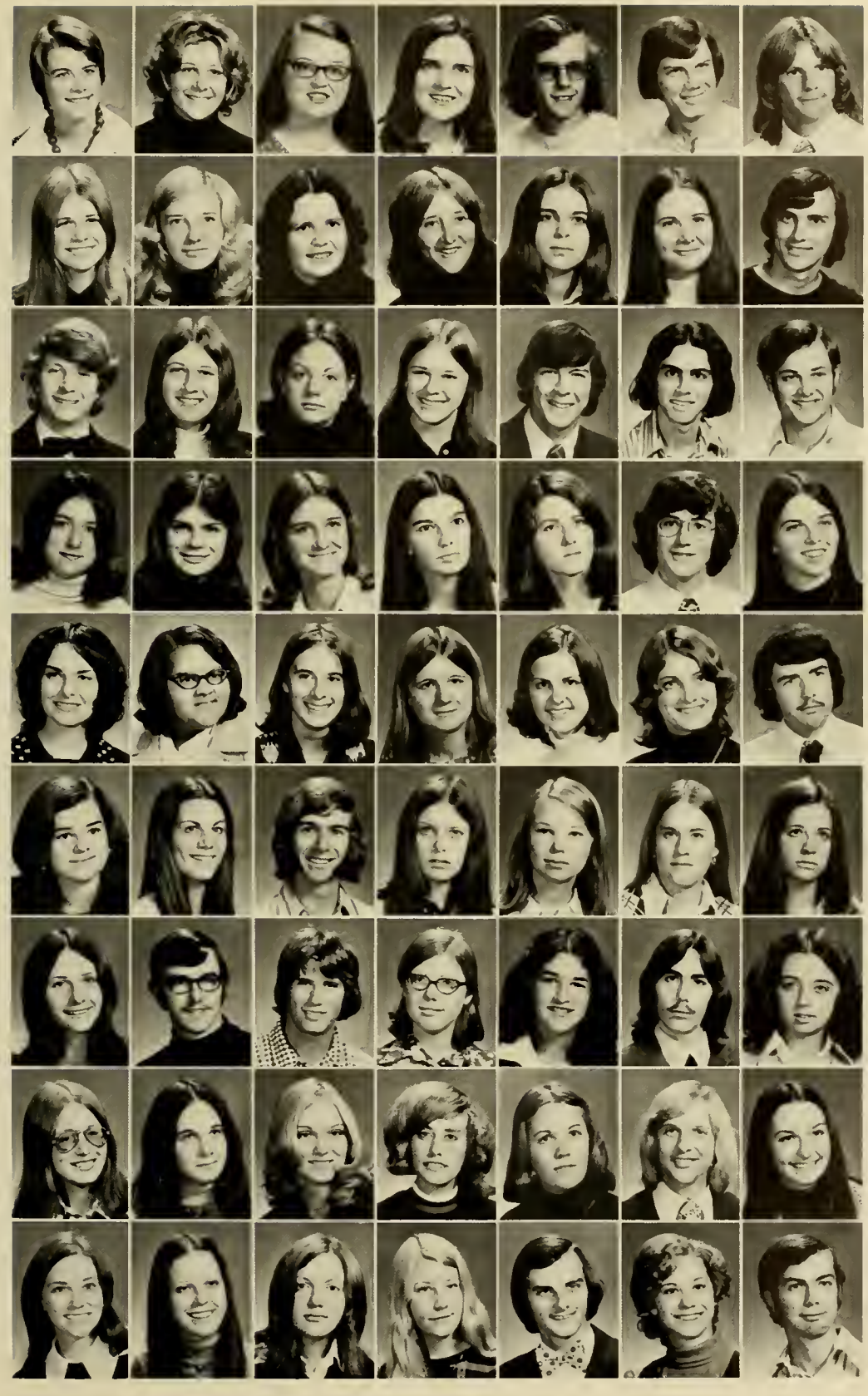

Hoak, Donna
Hobbs, Debbie
Hodges, Jane
Hoke, Debra
Holder, Richard
Holland, Steven
Hollar, S. Michael

Hollis, Katherine
Holm, Carol
Horn, Julie Ann
Horner, Kimberley
Hostetter, Karen
Houseman, Lesley
Howard, Alan

Howard, Garry
Hoyle, Diana
Hudson, Nancy
Hulvey, Doris
Humphreys, Patrick
Hurwitz, Jeffrey
Hutcherson, Melvin

Hutchinson, Page
Hutchinson, Rebecca
Illy, Patricia
Ingram, Rinda
Irwin, Debbie
Jackson, Jay
Jackson, Linda

Jackson, Lynn
Jackson, Reba
Jackson, Rebecca
Jamison, Kim
Jillson, Elizabeth
Johnson, Diana
Johnson, Donald

Johnson, Joan
Johnson, Rae
Johnson, Richard
Jones, Claudia
Jones, Debbie A.
Jones, Debra K.
Jones, Denise

Jones, Jolie
Jones, Ralph
Jones, William
Jonson, Karen
Joseph, Sandra
Kaetzel, Chris
Kalbacher, Therese

Kallop, Shelley
Karp, Abbey
Karpus, Lorraine
Kassem, Dottie
Kavan, Barbara
Kaylor, Jeff
Keating, Karen

Keck, Margaret
Kelley, Kate
Kelly, Janette
Kelly, Jean
Kemp, John
Kempton, Pamela
Kendall, Ricky

Kennedy, Ed
Kepley, Paula
Kidd, Patricia
Killian, Karen
King, Joel
Kipp, Laura
Kirby, Joe

Kirby, Robert
Kirk, Cynthia
Knick, Donna
Knox, Kathleen
Koch, Kathy
Kohlhafer, Glenda
Kolesaric, George

Kramer, Carolyn
Krask, Liz
Kunmann, Claudia
Kuykendall, Linda
Kyle, James
Lambdin, Jo
Landis, Jeff

Lane, Vicki
LaPierre, Leslie
Lauver, Anne
Lawson, Cheryl
Lawson, Martha
Leake, Deborah
Leard, Charlene

Leary, Colette
Lee, Robin
Leik, Valerie
Leonard, Frances
Letsen, Nancy
Levine, Robert
Lewis, Keith

Lillard, Debbie
Lillard, Karen
Lindjord, Richard
Lineberry, Teresa
Link, Suzanne
Litvinas, Diana
Liverman, Rick

Livesay, Cynthia
Logwood, Donna
Long, Barbara
Long, Thomas
Lorfano, Paula
Loudermilk, Kathy
Loughran, Barbara

Lowen, David
Lucas, Davis
Lynch, Sarah
Maas, John
Macomber, Patricia
Magill, Joan
Marek, Donald

Marshall, Cynthia
Marshall, Darlene
Martin, Charles
Martin, John
Martin, Johnny
Martin, Leann
Mason, Rebecca

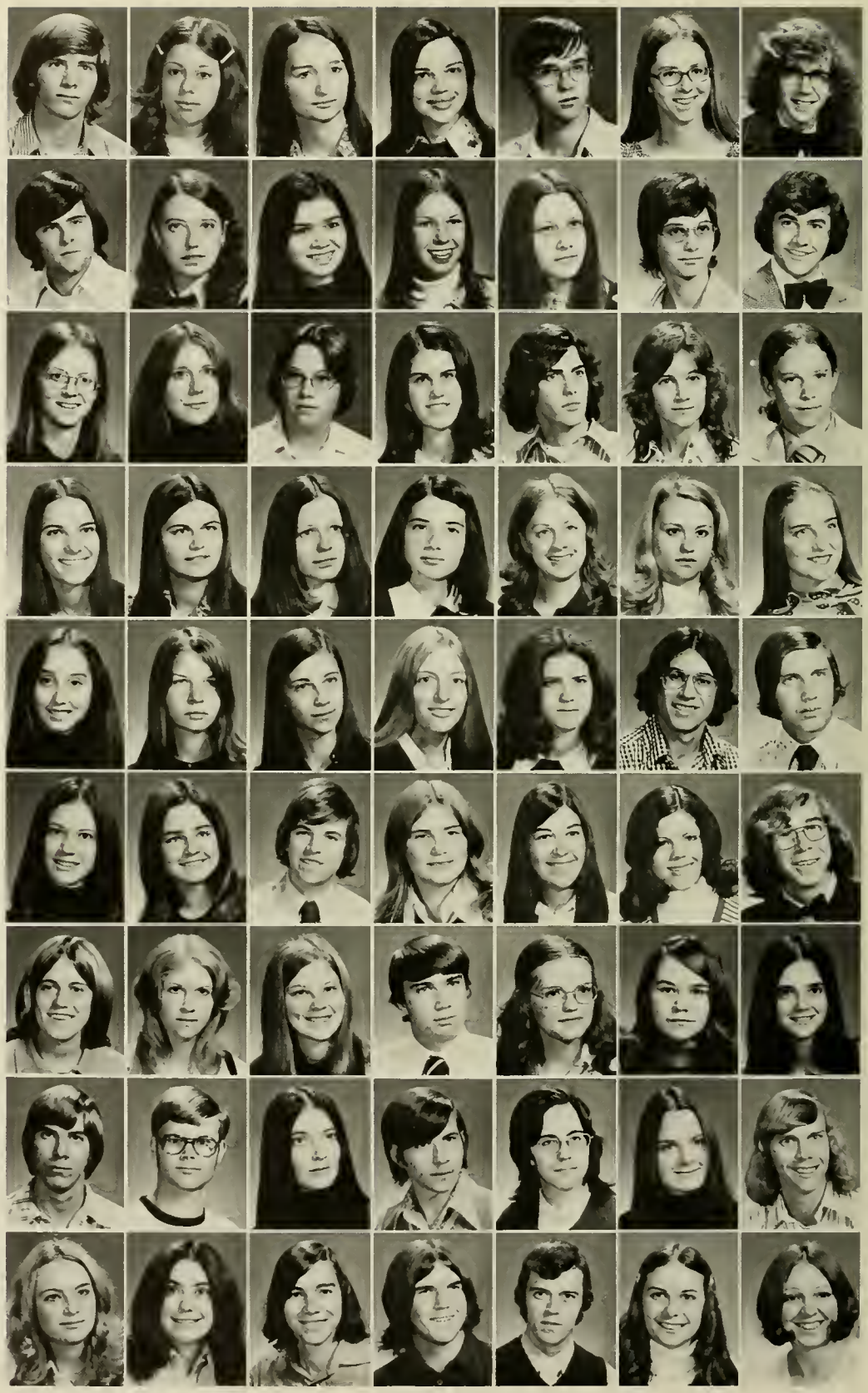

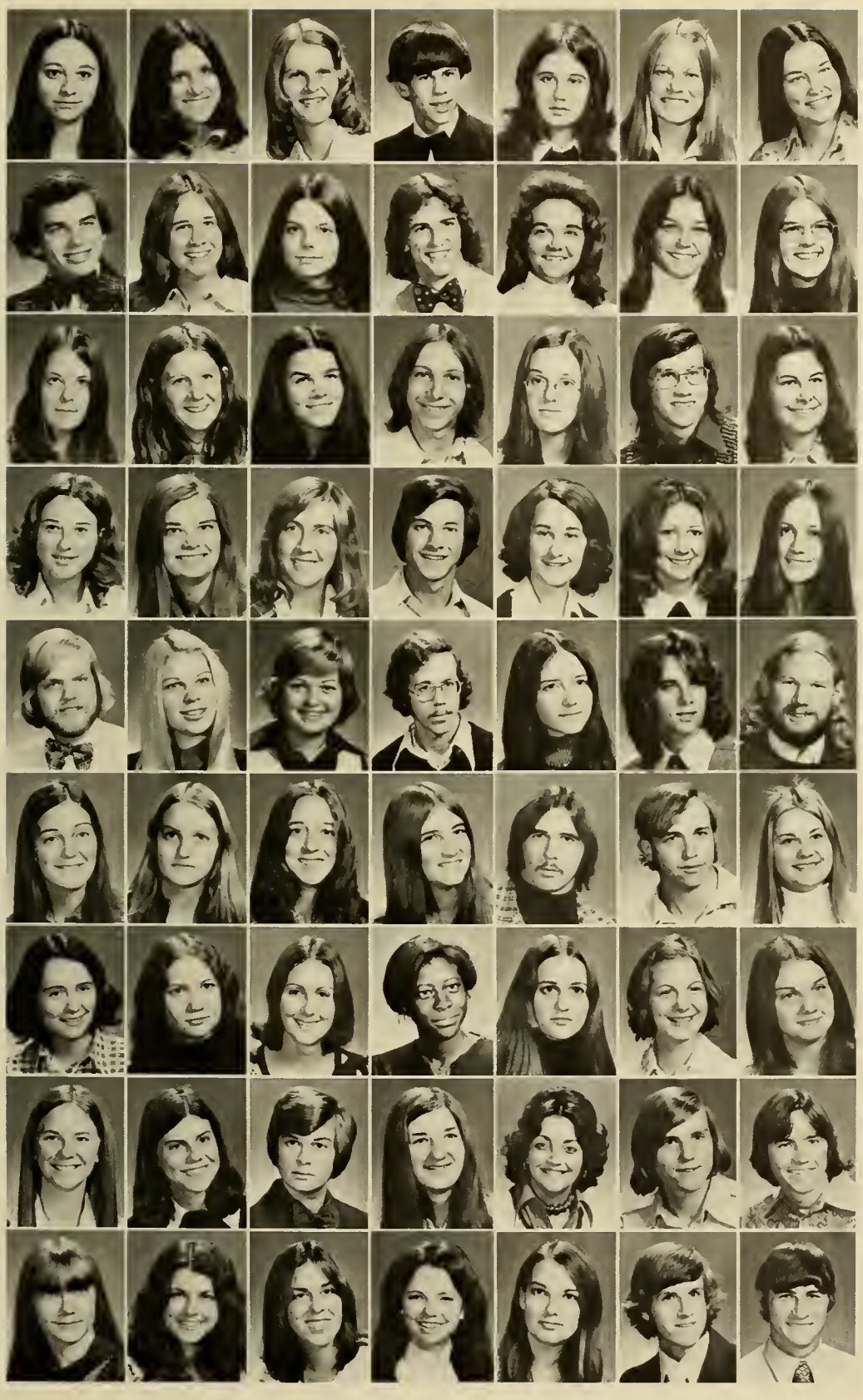

Massie, Betty
Mathis, Donna
Matthews, Sue
Matthias, Richard
Maupin, Marilyn
Mayne, Susan
McElmurray, Angela

McGrath, Charles
McLoughlin, Victoria
McNeal, Tracy
McPherson, Scot
McQuain, Jeanette
Main, Susan
Marshall, Shirley

Martin, Gwynn
Mearkle, Debbie
Meehan, Carole
Meeks, Jerry
Metcalf, Cheryl
Metcalf, Phillip
Mey, Christine

Meyers, Wendy
Michael, Susan
Milhollan, Margaret
Miller, Charles
Miller, Lou Ann
Miller, Lynn
Miller, Margaret

Miller, Wesley
Mills, Tracy
Mitchell, Jeannette
Mondak, Michael
Money, Julie
Moon, Judy
Moore, Joseph

Morris, S. Gail
Moss, Kathleen
Motley, Linda
Moyes, Elsie
Murphy, Robert
Murray, John
Musselman, Paula

Myers, Renny
Myers, Thelma
Nafzinger, Karen
Nash, Catherine
Nash, Charlene
Neal, Lynda
Nelson, Cindi

Nelson, Susan
Newman, Patricia
Nichols, Allen
Nicol, Sally
Nizetich, Antoinette
Norman, Gary
Normyle, Michael

Norris, Arleen
Norris, Gloria
Notaro, Louise
Obst, Terry
O'Donnell, Patricia
O'Donnell, William
Olecheck, Arthur

Oliver, Arlene
Orend, Pamela
Orlins, Sara
Orndorff, Janet
O'Sullivan, Ann

Overman, Margaret
Padgett, Richard
Painter, Brenda
Painter, Melinda
Palmer, James

Parker, Laurie
Parker, Sammy
Parris, Mark
Parrish, Gwendolyn
Partlow, Robert
Paulett, Donna
Payne, Patrick

Peacock, Juliette
Pearson, Shelley
Pearson, Shirley
Peek, Betsy
Pellerzi, Beth
Pereira, Pamela
Perelman, Barry

Perricone, Gina
Peters, Karen
Peterson, Sue
Phillips, Dennis
Pickrell, Elizabeth
Pierce, Jerry
Pierpont, Joseph

Pifer, Patricia
Pigaga, Kathryn
Pittman, Wanda
Poff, Jennifer
Polen, William
Polk, Mary
Pooley, Janice

Poor, Patricia
Poston, Deborah
Potter, Kerry
Potts, Mitzi
Powell, Carolyn
Pregnall, Christiana
Pugh, Barbara

Pugh, Robert
Pye, Joyce
Pyle, Joan
Pyrdsa, Dale
Ramsey, Judy
Ramsey, Russell
Ramsey, Sandra

Ramsey, Skip
Rann, Robin
Ratliffe, Violet
Raynes, Arlene
Read, Debbie
Reager, Elaine
Redinbaugh, Peg

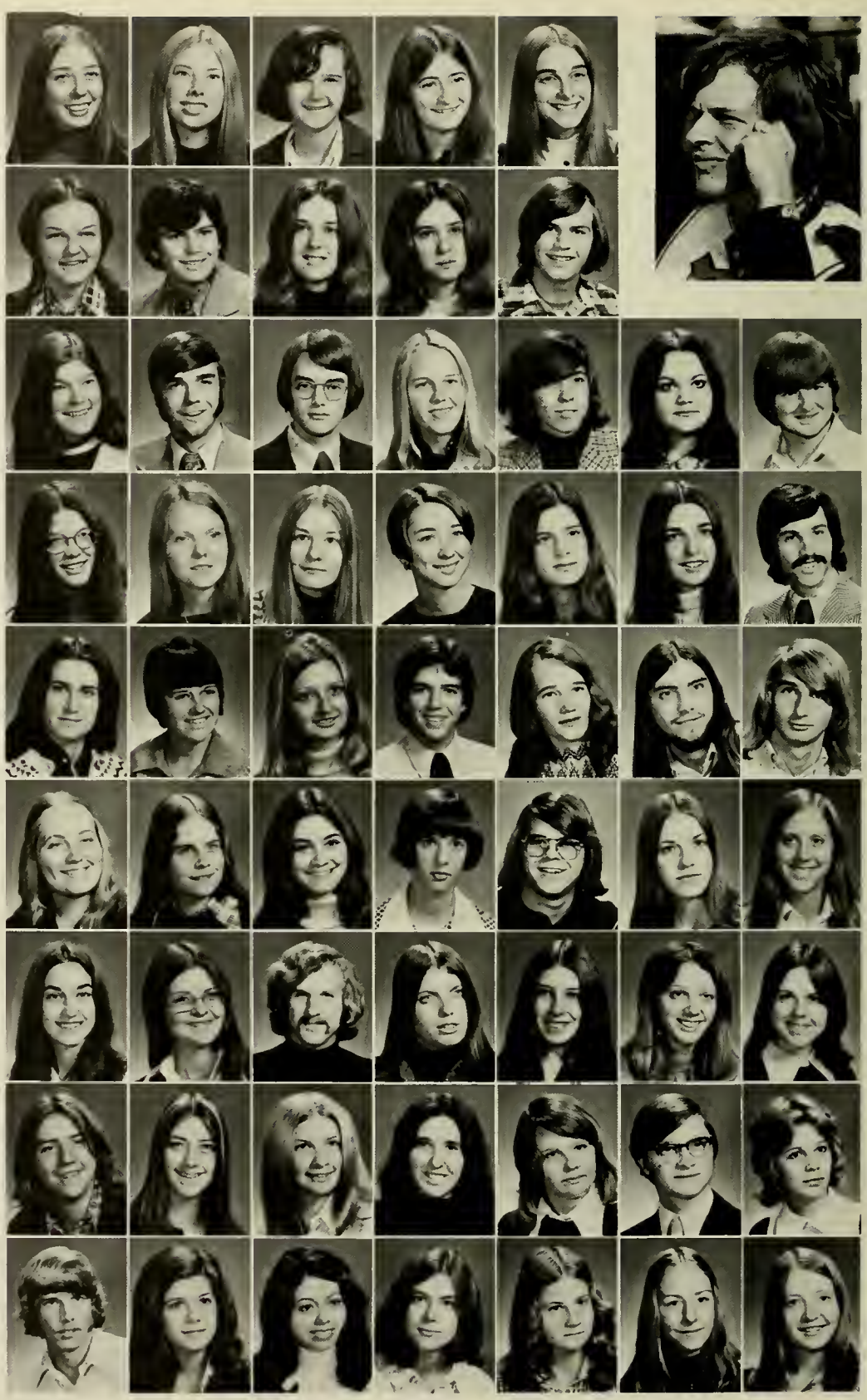

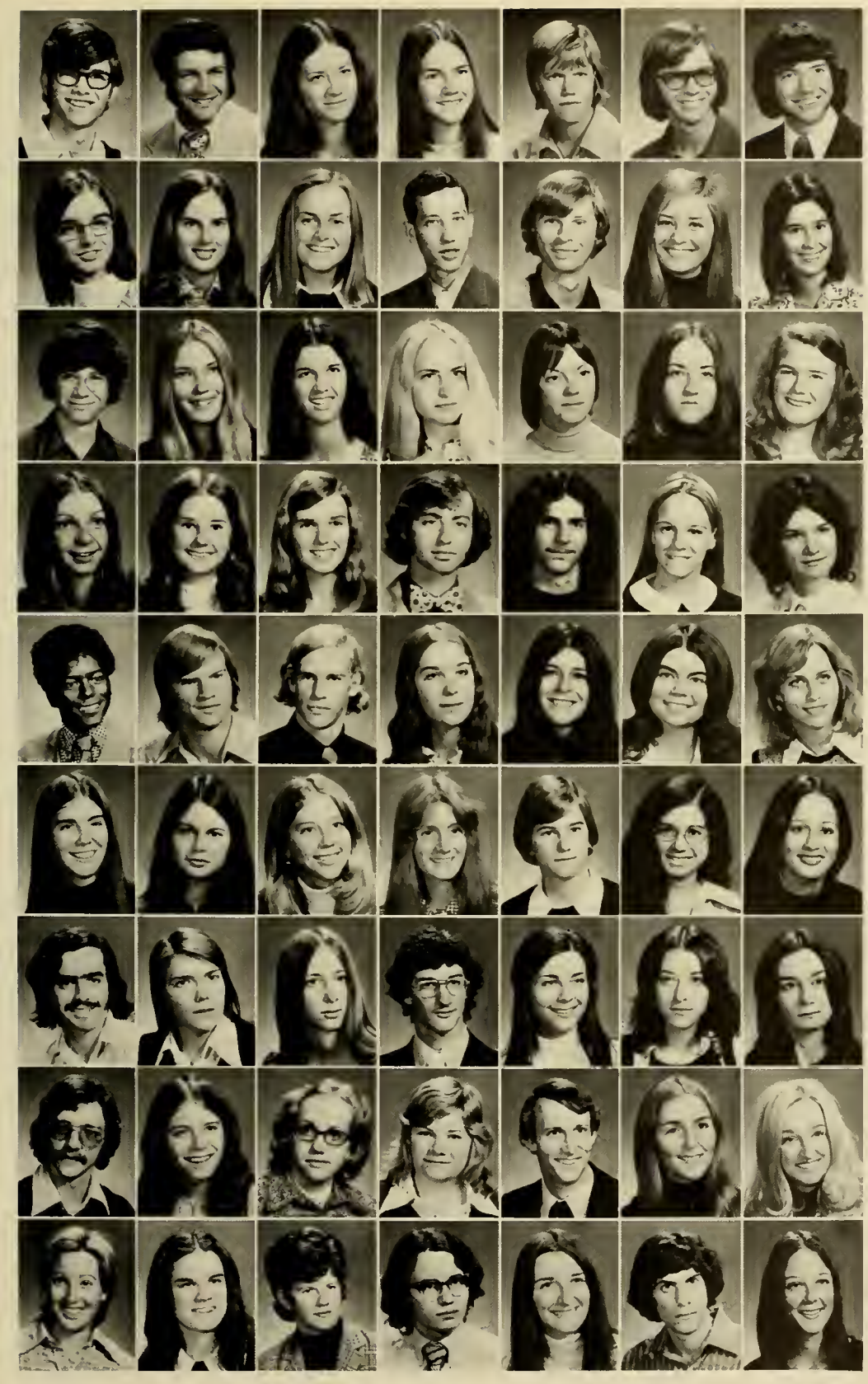

Reed, Wayne
Reinhardt, Stephen
Reiss, Susan
Reklinski, Charlene
Reppen, Randi
Rexrode, Earl
Rexrode, Gary

Reynolds, Debra
Reynolds, Teresa
Rheinlander, Carol
Rhodes, Glenn
Rice, William
Richardson, Lisa
Riley, Pamela

Ring, Glenn
Ritzer, Linda
Roberts, Paulette
Robertson, Cynthia
Robertson, Nancy
Rock, Sheila
Rosser, Pamela

Rowe, Debra
Rowland, Shelby
Royall, Joan
Rubin, Michael
Russo, John
Rutherford, Donna
Ryan, Melinda

Sample, William
Sampson, Kevin
Sampson, Neil
Sanford, Lelia
Saunders, Judy
Saunders, Kim
Savage, Leslie

Sawyer, Terri
Schminke, Helen
Schoeneman, Valanna
Schoettinger, Nancy
Schuster, Phyllis
Schwab, Debbie
Schwartz, Rosalyn

Scicihitand, Paul
Scoggin, Ann
Scott, Laura
Seide, Mark
Selskis, Jacqueline
Settle, Judy
Shackelton, Sharon

Shacklette, Kris
Shalowitz, Jeanne
Shank, Rebecca
Shannon, Alexandra
Shepherd, Luther
Sherba, Suzanne
Sherman, Donna

Shore, Denise
Shornak, Nancy
Showalter, Mildred
Sica, Eric
Simmers, Joy
Simon, Jeff
Simpson, Nancy

Sites, Peggy
Skinner, Nancy
Sledd, Joan
Smith, Ann
Smith, Barbara
Smith, Deborah
Smith, Deborah

Smith, Ella
Smith, Floyd
Smith, Gail
Smith, Gary
Smith, Margaret
Smith, Michael
Smith, Nancy

Smith, Ramona
Smith, Sharon
Smith, Teresa
Sneeringer, Earl
Snyder, Katherine
Sojourner, Fletcher
Sonnek, Brian

Sours, Bill
Souve, Barbara
Sowers, Jean
Sowers, Michael
Spencer, Julie
Spiegelberg, Sally
Spilman, Barbara

Splendore, Kathryn
Spradlin, Rita
Stackhouse, Mary
Stapleton, Eileen
Sterrett, Bruce
Stevens, Deborah
Stevenson, Anita

Stinnett, Janice
Stone, Jeffrey
Strat, Athena
Strickler, Dottie
Stringari, Corinne
Stubbs, Sharon
Stuchlak, Paula

Sumpter, Jane
Swanson, Sandra
Synnott, Scott
Szumski, David
Tabor, Elizabeth
Tacey, Deborah
Tallent, Bryan

Tarlton, Terri
Tavenner, Karen
Taylor, Carrolet
Taylor, Deborah
Taylor, George
Taylor, Lori
Thielking, Pam

Thomas, Bradford
Thomas, Lisa
Thompson, Teresa
Tibbs, Ronnie
Tilley, Vicki
Timberlake, Katherine
Toney, Ann

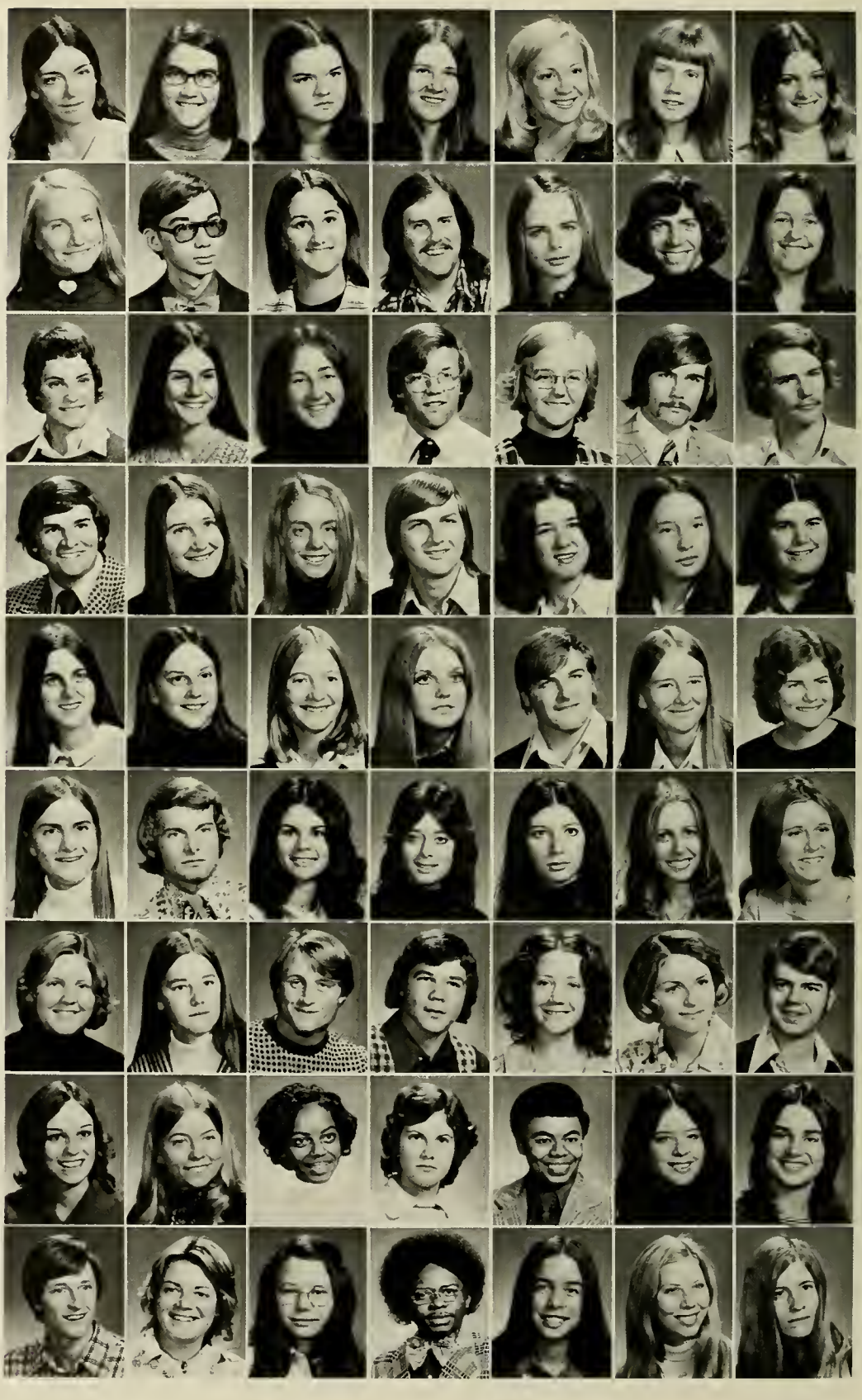

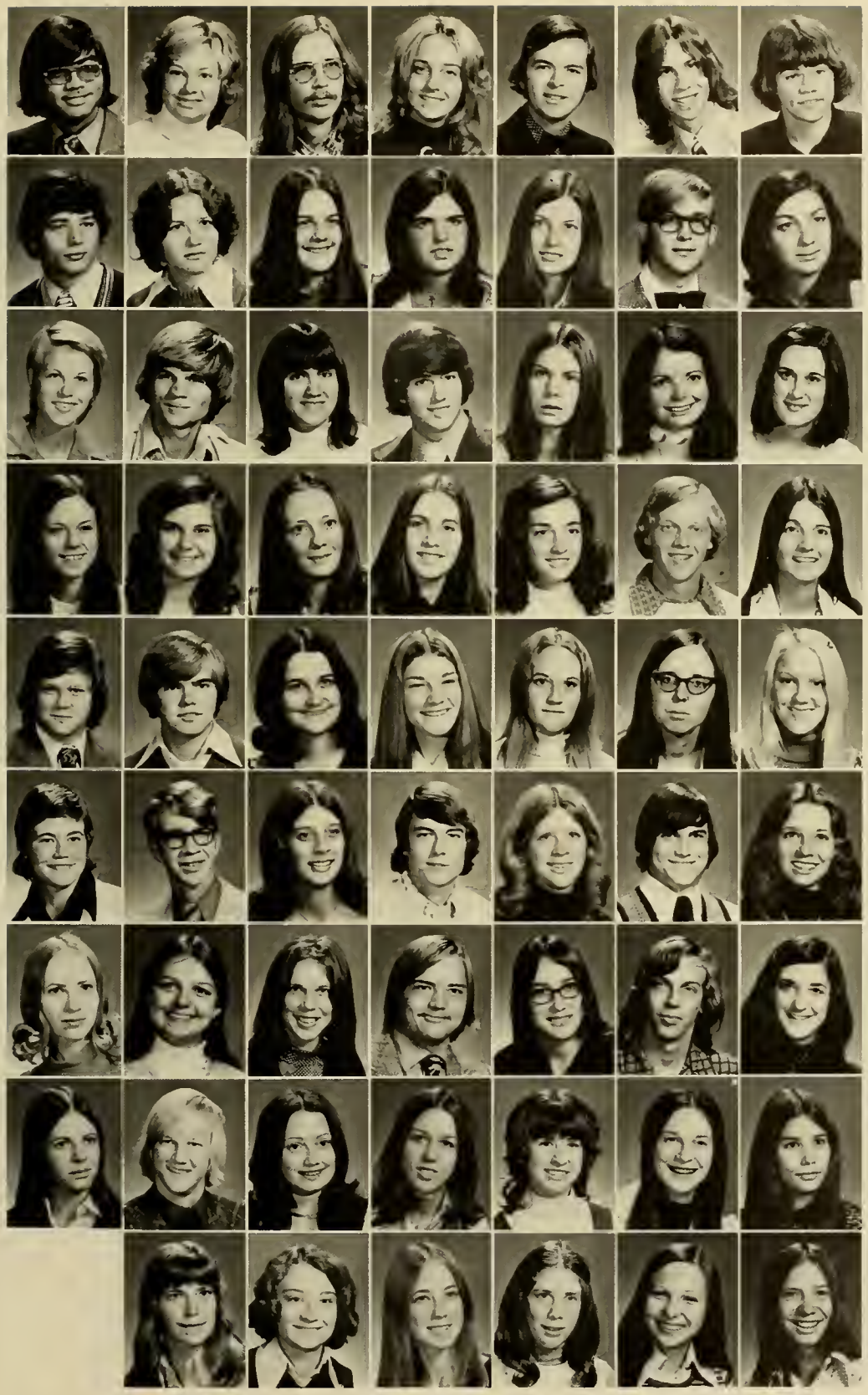

Toyama, Gary
Tracey, Robin
Trowbridge, Paul
Tubman, Tracy
Tucker, David
Turgeon, Robert
Turner, Chip

Turner, Ralph
Twyman, Teresa
VanPatten, Catherine
Varner, Cheryl
Vatidis, Patricia
Vaught, Hobson
Vecchiolla, Trina

Veit, Kathryn
Ventura, John
Wagner, Debbie
Wallis, Barry
Warde, Debra
Wardlaw, Catriona
Warner, Donna

Warren, Darnell
Washnock, Sally
Watlington, Janet
Weiler, Pamela
Welch, Susan
Wells, Mark
West, Lori

Wethington, Richard
Whitfield, Thomas
Whitlock, Cheryl
Whitt, Mary
Wilder, Susan
Wilfong, Debra
Wilford, Lin

Wilkerson, Lynn
Wilkerson, Mark
Will, Patty
Willard, Harold
Williams, Diane
Willis, Dennis
Wiltshire, Sherri

Windham, Vicky
Winkler, Shirley
Witt, Cathy
Witt, Travis
Wolfe, Alma
Wolfred, Charles
Wolin, Tess

Womble, Sallie
Wood, Chuck
Wood, June
Wood, Nancy
Woodbury, Barbara
Woody, Kay
Woodzell, Kathy

Wright, Brenda
Yanowsky, Elizabeth
York, Deborah
Young, Doreen
Yow, Margaret
Zaorski, Janet

Shenandoah's Pride
DAIRY PRODUCTS

The Valley Of Virginia Co-Operative
Milk Producers Association

41 West Washington Street
Harrisonburg, Virginia

Harrisonburg
Staunton
Winchester
Front Royal
Springfield
Martinsburg, W. Va.

ROYAL MOTOR COMPANY

690 N. Main St.
Harrisonburg, Va.
Telephone 434-7303

WHITSEL MUSIC COMPANY

77 E. Market Street

SUTER'S CRAFT SHOP

Harrisonburg, Va.
Richmond, Va.

Solid — Mahogany — Cherry

Our

Congratulations

To All Madison
College Students
On Their Graduation

Daily News-Record

The Shenandoah Valley's Largest Newspaper

NIELSON CONSTRUCTION COMPANY, INC.

And Predecessors For Over 100 Years
Telephone 434-7376
56 W. Johnson St. P.O. Box 591

Harrisonburg, Virginia
22801

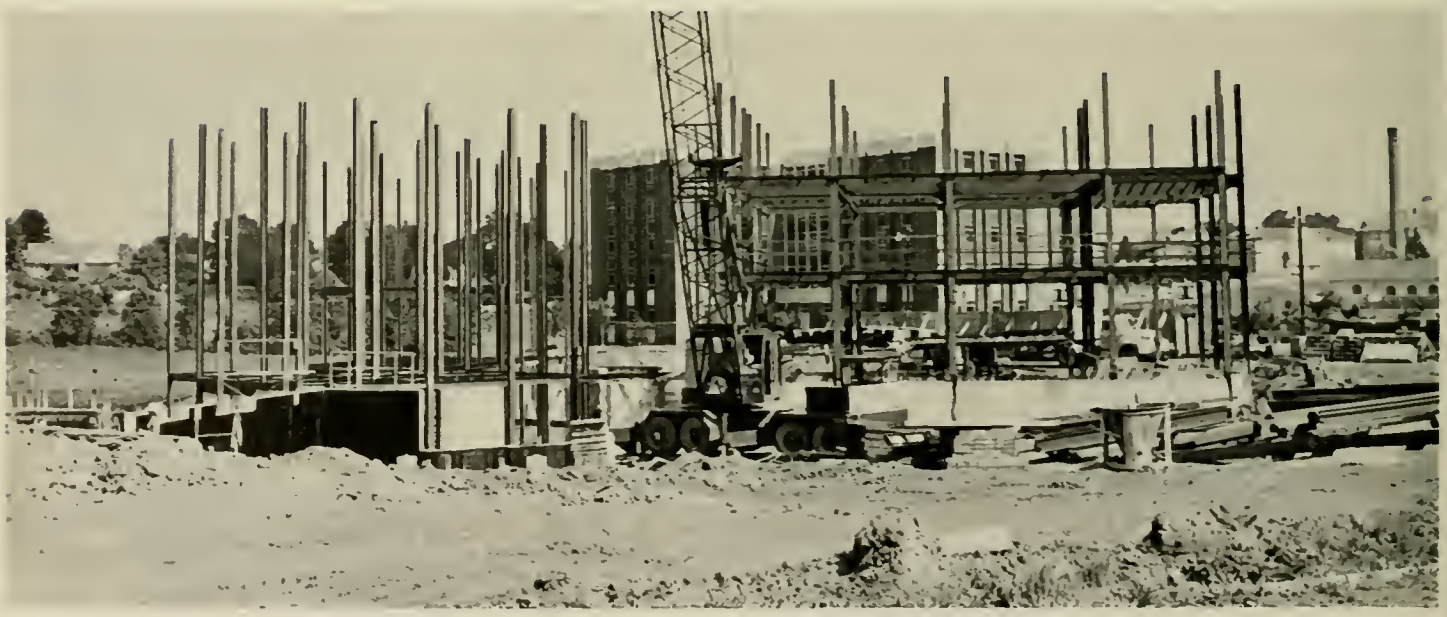

General Contractors of M-3, Miller Science Building,
and a majority of other buildings on campus.

SCHENCK FOODS COMPANY

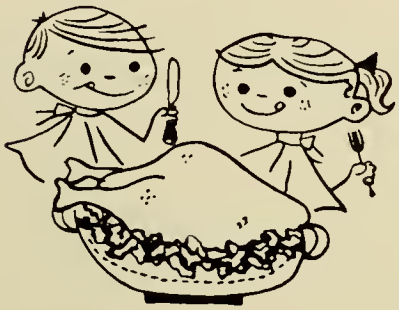

Winchester, Va.
Institutional Food Supplier

It's the real thing. Coke.

Trade-mark ®

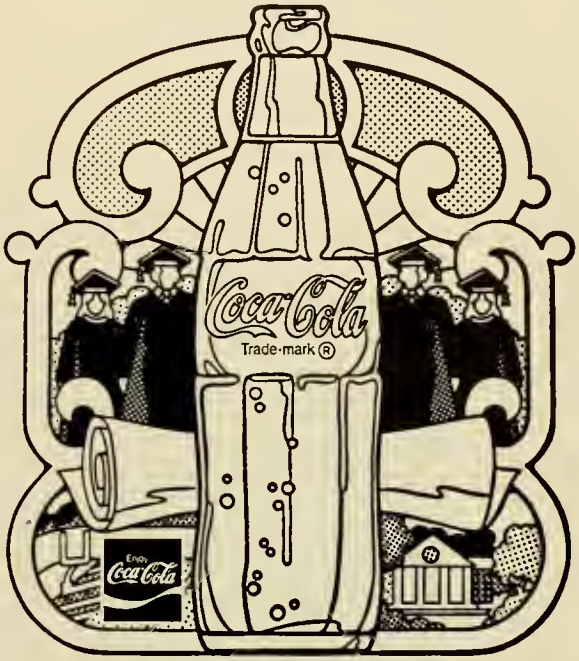

Everything Can
Be Found
At

Grant City

ONE HOUR VALET CLEANERS

1 Hour Service
268 N. Main
Harrisonburg

305 N. Mason

STEVENS STUDIOS

98 Harlow Street
Bangor, Maine 04401

Official Photographers of Madison College

MILES MUSIC

Lafayette Associate Store
Harrisonburg, Va.
434-4489

Authorized Distributor
Perfect Love Diamond Rings
Your Diamond Center

JEWEL BOX

28 S. Main St.
Harrisonburg, Va. 22801
Store Phone 434-6816

"Everything For The Office"

HARRISONBURG OFFICE EQUIPMENT

1824 S. Main St.

HUGHES PHARMACY

Hallmark Greeting Cards . . .
Prescriptions . . . Cosmetics
. . . Magazines

WOOLWORTH

The Fun Place To Shop

F.W. Woolworth Co.
41 W. Court Sq.
Harrisonburg, Va.

Spotswood
United Virginia Bank

180 E. Market St. 1300 S. Main St.
Harrisonburg, Virginia

THE FAMOUS RESTAURANT

Tom Pappas, Owner — Manager

171 North Main Street — (703) 434-7253
Harrisonburg, Virginia 22801

Featuring

Imported Cheeses
And Wines
Plus
The Ziaka Bar

SPORTING ATHLETIC Equipment

VALLEY SPORTS CENTER INC.

All the Nationally Advertised Brands
25 E. Water St. Tel. 434-6580
Harrisonburg, Virginia

buy your Russell Stover Candy at . . .

HOSTETTER'S DRUG STORE

Rockingham National Bank

• Harrisonburg • Weyers Cave • Grottoes • Mt. Sidney • Verona • Bridgewate

Ask about "Command Teller" today. There's no charge, never be without cash. All that's required is a checking account. RNB — first with the best in banking!

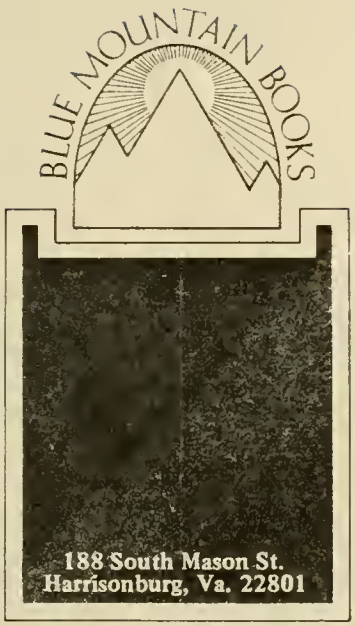

We will fill
your book needs
with the largest selection
of books in Harrisonburg.

Stop in and browse.

NEY'S

House of Fashion

153 South Main Street

Holiday Inn®

of Harrisonburg

Interstate 81 & U.S. 11 South
Harrisonburg, Virginia 22801

Welcome Students
and Families

OPEN BOOK LTD.

Harrisonburg, Virginia

VALLEY BOOKS

82 South Main Street,
Harrisonburg, Virginia

Better Foods
are distributed
"By The People Who Care"

Dial 434-0761

HARRISONBURG FRUIT AND PRODUCE CO.

Fine Entertainment Always

Relax in Comfort
The Valley's Finest Showplace

RKO STANLEY WARNER THEATRES VIRGINIA
HARRISONBURG • 434-4292

Downtown Harrisonburg
Where Madison College Students Have Met
For More Than One Half Century
Great Grandmothers — Grandmothers —
Mothers — And You

"BELLE MEADE RED CARPET INN AND RESTAURANT"

RED CARPET INNS OF AMERICA

"Featuring
The Fabulous Rib
and
Sirloin Room"

Exit 62, Int. 81
Harrisonburg, Va.

160 Deluxe Rooms
2 Large Swimming Poo

SHENGAS CORPORATION

Gas Appliances
Hardwick

180 S. Main
Harrisonburg

WILSON JEWELERS

"Your Registered Jeweler"

COLONY OPTICAL CO., INC.

Professional Building
Medical Arts Building

Contact Lenses — Wires — Shades

GRAND PIANO AND FURNITURE CO.

198 S. Main St.

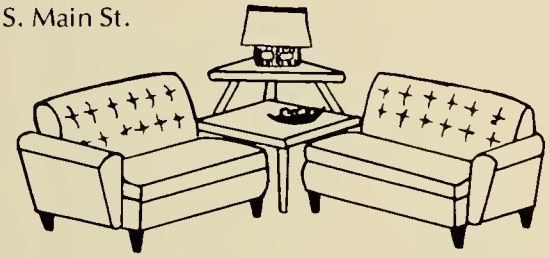

ALFRED NEY'S

"A Closet Full of Surprises"

VALLEY LANES

U.S. Route 11 South
Harrisonburg, Virginia 22801

Distributed By

HARRISONBURG CANDY & FRUIT COMPANY

ORIGINAL
Pabst
Blue Ribbon
BEER

"The Way Beer Was Meant to be!"

And it came to pass, as it always does.
And we remember, we contemplate, we sigh.
The moments, the days, the years.
Ticking forever onward.
All that we've seen.
All that we've done.
All that we've loved.
All that we've hated.
All that we've taken.
All that we've given in return.
All that we've made.
All that we've destroyed.
All that we've felt.
All that we've caused others to feel.
All that we've hoped for.
All that we've achieved.
And we'll run.
And we'll run.
And one day, we'll all catch the sun.
It will come to pass.

. . . Ken Chep

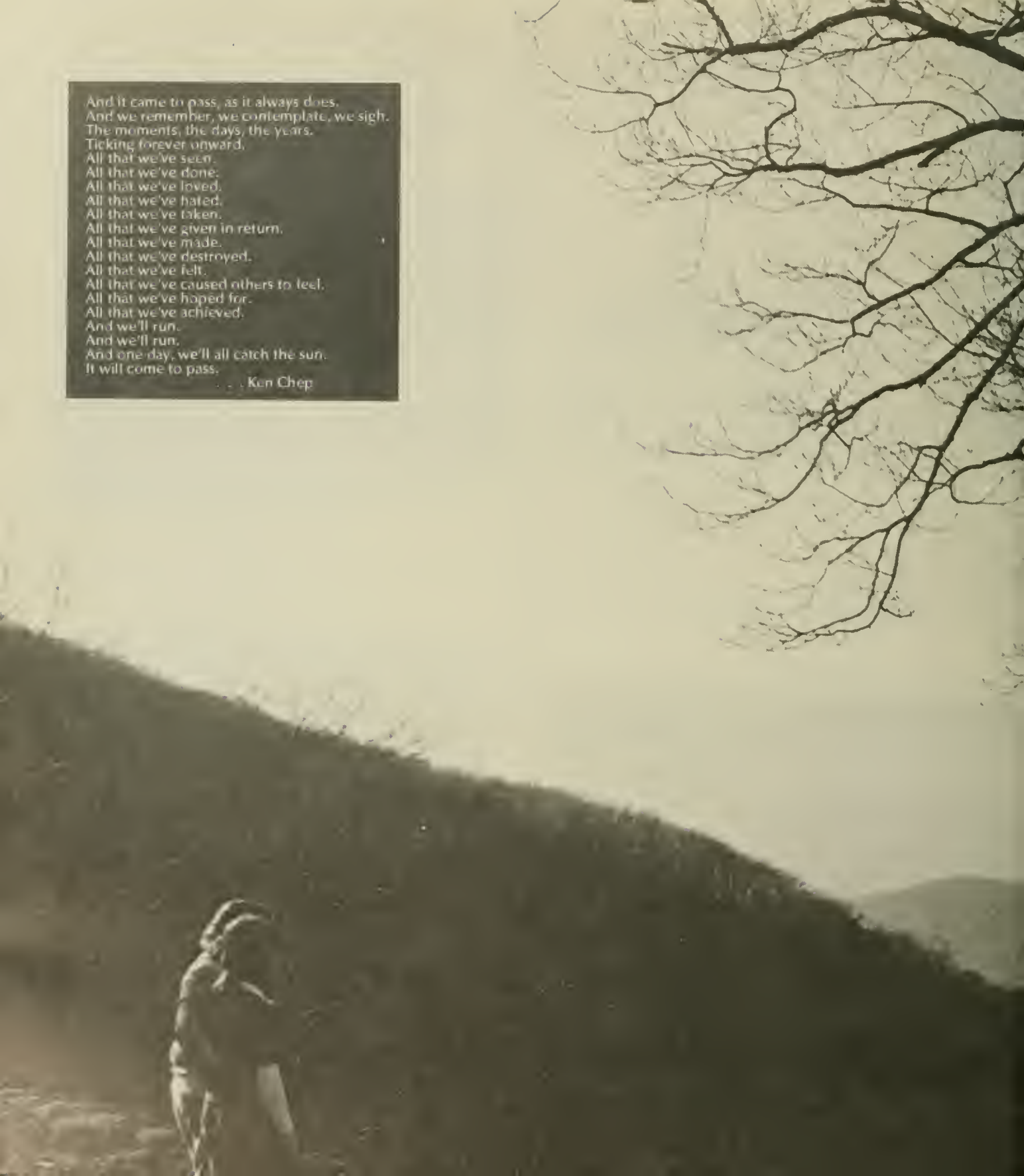

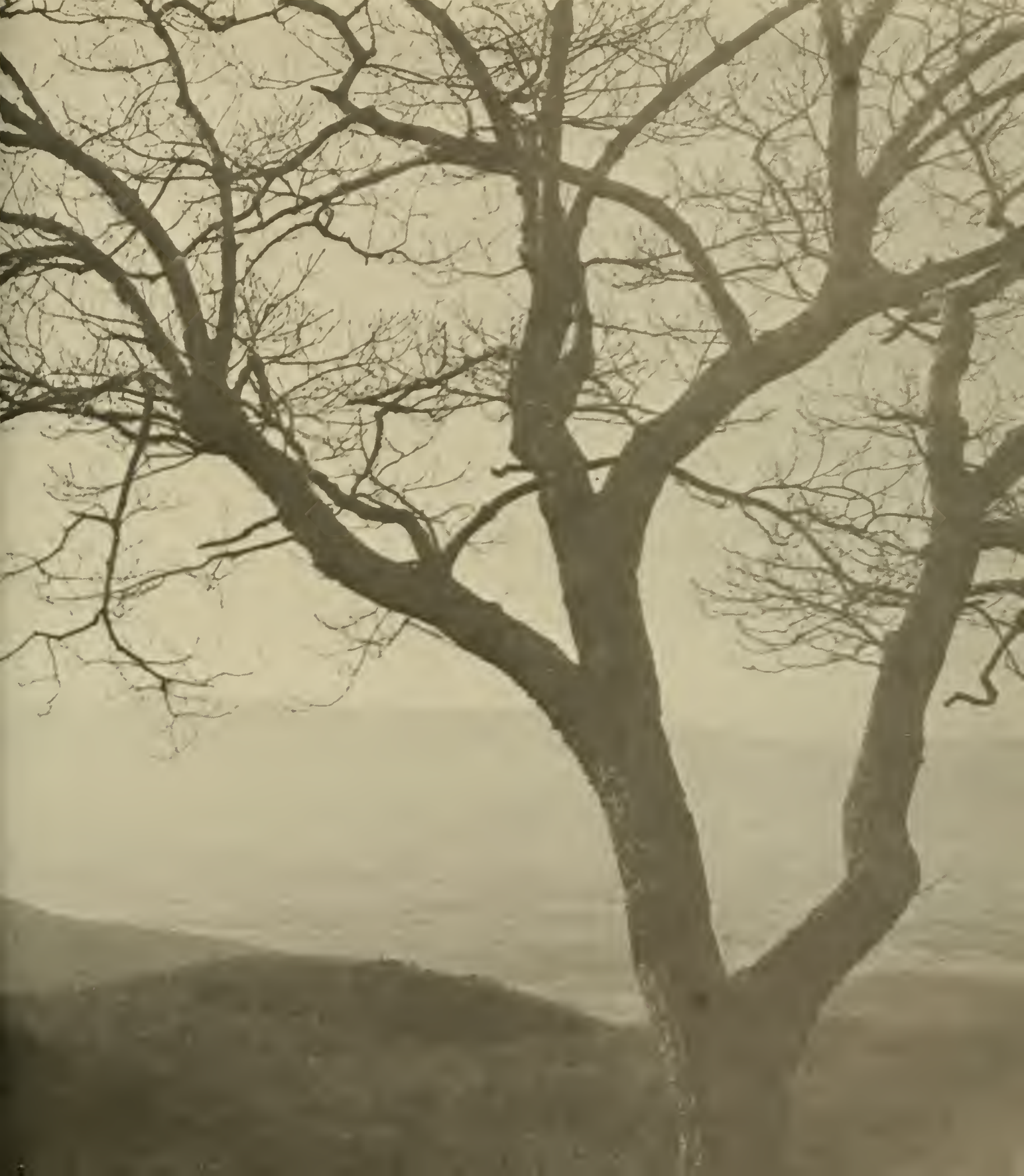

Special thanks to:
Jim Ellis, our representative from Hunter Publishing Company
Jim Logan, our advisor
Bob Grant, Ed Thorsett and John Monahan from Stevens Studios
Tommy Thompson, for the faculty pictures
Ken Chep, for the opening and closing copy

Photo Credits:
Doug Dickey
Rob Henry
Bill White
Keith Sjoholm
Benny Renwick
Don Ropiecki
Dave Hartman
Skip Ramsey